The Weather
Yesterday: High, 57. Low, 43.
Today: Cloudy. Low, 40.

THE ATLANTA CONSTITUTION

The Constitution Leads in City Home Delivered, Total City and Trading Territory Circulation

The South's Standard Newspaper
Associated Press United Press
North American Newspaper Alliance

VOL. LXXI., No. 174. ONLY MORNING NEWSPAPER PUBLISHED IN ATLANTA ATLANTA, GA., SATURDAY MORNING, DECEMBER 3, 1938. Entered at Atlanta Post Office As Second-Class Matter

Single Copies: Daily, 5c; Sunday, 10c. Daily and Sunday: Weekly 25c; Monthly $1.10

ROOSEVELT LIFTS BAN ON PWA AID TO STATE AFTER RIVERS SUBMITS LEGISLATIVE PLAN

ITALIAN ATTACKS ON FRANCE ANGER BRITISH LEADERS

Outburst Threatens to Force Cancellation of Chamberlain's Visit of Appeasement to Rome.

PACT GUARANTEED REGION STATUS QUO

Now England Wonders Whether Agreement Covers Territory Involved.

LONDON (Saturday) Dec. 3.—(UP)—Italy's new outburst of anti-French threats, hitting directly at British interests in the Mediterranean, early today threatened to force cancellation of Prime Minister Neville Chamberlain's "appeasement" visit to Rome, scheduled for early January.

Morning newspapers, warning that there can be no real Anglo-Italian friendship unless Premier Benito Mussolini "repudiates" the war warnings appearing in the Fascist press, predicted a possible cancellation of Chamberlain's visit unless the Italian propaganda ceases.

Conservatives and Laborites in parliament used the acute Italo-French tension to open a new attack on Chamberlain's policy of appeasement with the dictators and prepared to subject him to a barrage of questions in the house of commons on Monday.

He will be asked regarding the Italian and British pledges to respect the status quo in the Mediterranean, as provided for in the new Anglo-Italian pact of friendship put into effect only two weeks ago, and whether England would go to France's aid in event of any Italian move against Tunisia or other French Mediterranean possessions.

Vernon Bartlett, well-informed diplomatic correspondent of the News Chronicle who was elected to parliament recently, said that unless Italy ceases her agitation against Tunisia and other French territory it "may be impossible" for Chamberlain to go to Rome at Mussolini's invitation.

The Daily Express said British officials fear that if the Fascist attacks continued France would be forced to consider the withdrawal of her new ambassador to Italy, Andre Francois-Poncet.

France late Friday asked Britain to support her in dealing with the Italian situation, pointing out that any Mediterranean threat is as much the concern of Britain as of France.

As result, it was reported that the British ambassador in Rome, the Earl of Perth, might "suggest" to Mussolini that he adopt a friendlier attitude toward Britain's ally.

The new rift in Italo-French relations, brought on by shouted demands in the Italian chamber of deputies for return of French-held Tunisia and other former Italian territories, was admitted to be a blow to Chamberlain's hopes and the new Anglo-Italian pact of friendship.

The pact of friendship was based on British and Italian promises to respect the status quo in the Mediterranean and, therefore, any Italian move against Tunisia, Nice or Corsica would upset the pact and involve Italy in trouble

Continued in Page 2, Column 6.

In Other Pages

Classified ads.	Pages 16, 17
Comics.	Page 8
Court decisions.	Page 7
Daily cross-word puzzle.	Page 8
Editorial page.	Page 4
Ralph McGill Ralph T. Jones Westbrook Pegler Robert Quillen Joseph Alsop and Robert Kintner	
Financial news.	Pages 15, 16
John Temple Graves II.	Page 5
Moon on the Water.	Page 8
Louie D. Newton.	Page 5
Private Lives.	Page 16
Radio programs.	Page 14
Society.	Page 11
Sports.	Pages 13, 14
Tarzan.	Page 17
Theater programs.	Page 9
Women's Page Features.	Page 12
Eleanor Roosevelt Elizabeth M. Boykin Dr. William Brady Ida Jean Kain Dress Patterns Caroline Chatfield Harold Sharpsteen Sheilah Graham Today's Charm Tip Household Arts	

Running Man Is Shot Down; Plea of Girl Found in Pocket

Victim of Detectives' Bullets Lies in Bed at Grady Unable To Explain; Clipping Is Appeal of Daughter for Word From Father.

Conscious, but too critically wounded to do more than gasp an occasional monosyllable, a man about 30 years old lay in a Grady hospital bed early this morning—in his chest the seared path of a detective's bullet, and in the pocket of his coat a poignant plea of a 12-year-old girl for her father's return.

Identity of the man—shot as a fugitive who disregarded detectives' shouts to halt—hinged between the child's naive letter, clipped from a newspaper, which mentioned the name of "Floyd Erwin Conner," of Gainesville, and a card on his person which tentatively identified him as "Bill C. Stargel," also of Gainesville. Police were inclined to accept the latter identification.

Efforts were made early this morning to reach relatives of the wounded man in Gainesville.

Both the names of Conner and Stargel are well known there, and officers believed it would not be difficult to establish positive identification.

A third occupant of the detectives' machine, J. L. Matthews, of Decatur, aiding the officers in another case, recovered the suitcase containing the whisky.

The wounded man was one of two men accosted on Fair street, near Cherokee street, by Detectives C. R. Allen and J. D. Corley, cruising in an automobile. The pair ran, one of them dropping a suitcase containing 3 gallons of whisky.

This fugitive sought refuge beyond an embankment of a razed house. Corley told other officers he fired three times, and Allen shot once. The fugitive, quickly captured, was taken to Grady hospital by officers. Doctors pronounced his condition critical.

The letter, contained in the newspaper clipping, read:

"I am a girl 12 years old. I am in the seventh grade and have not missed a lesson or been tardy in the past three terms. I have two sisters and one brother. I am asking that you help me find my daddy, please. He left us June 15 to find work and we have never heard from him since. His name is Floyd Erwin Conner. Please print my plea and if anyone knows him or his whereabouts, please do write me.

"LOUISE CONNER,
"549 Hudson St., Gainesville, Ga."

NAZIS MAY OFFER JEWS FOR TRADE

Will Permit Emigration in Return for Exports, Berlin Editor Indicates.

BERLIN, Dec. 2.—(AP)—A prominent Nazi editor disclosed today that plans were being studied for making Jewish emigration possible in return for increased German exports.

Although he declined to outline specific details, the editor said the project had advanced to the point where Field Marshal Hermann Wilhelm Goering, director of the four-year economic plan, could announce it soon.

(In London, an international five-man committee on refugees met and was understood to have decided to make a fresh approach to Germany to arrange for emigration of German Jews through German Foreign Minister Joachim von Ribbentrop, during his visit to Paris where he will arrive Tuesday).

The editor, who is close to Goering's group, explained the idea behind the scheme as follows:

"Jews need foreign exchange to get out. We haven't any. Hence, other nations must supply it. These nations, however, will insist that Germany should repay these sums from possessions left behind by German Jews.

"There is only one way we can repay—through goods. Therefore, the problem of ridding ourselves of Jews and for Jews to make emigration possible comes to this:

"How great a quantity of additional German goods are foreign nations prepared to buy from Germany? They can have all 650,000 Jews and half-Jews if they will give us enough export orders."

Meanwhile, iron fences enclosing Jewish burial plots were being torn down to increase the German supply of scrap iron and newspapers took up a campaign against persons who sympathize with Jews.

The organ of Brandenburg and Berlin brown-uniformed SA members said:

"There are certain types in Berlin who are not Jewish in blood but in behavior and point of view. We will be thankful if they are given a lesson and brought back to their own people."

Der Arbeitsmann, organ of the National Labor Camp Service, said:

"We want to obtain the names of these Jew-sympathizers and mark them for future reference."

The paper said the anti-Jewish violence of November 10—when synagogues were burned, stores looted and windows smashed—showed a "healthy reaction" among the people.

Tomorrow is the day of national solidarity when the highest Nazi collect money on the streets for the winter relief fund.

"We don't want the day marred by having to see a single Jewish face," one prominent Nazi said.

Police Can't Check Story Of Kidnaping

Indicate if They Don't Find Evidence Soon They'll Withdraw.

OXON HILL, Md., Dec. 2.—(AP) Police indicated tonight that if they do not find evidence in a short time to corroborate 18-year-old Mary Brown's story of her abduction, they will withdraw from the case.

Major Elmer F. Munshower, superintendent of the Maryland state police, said:

"We will stay with the case long enough to satisfy ourselves that there's nothing more we can do, and then there will be nothing else to do but leave it."

The young student returned to her home last night, clothed only in a tattered slip, and said she had been held in a lonely hut by kidnapers since the previous afternoon.

None of the investigators who reported to headquarters late in the afternoon had found any evidence by which they could check the girl's story.

William B. Brown, father of the girl, said this morning that she had not been harmed in any way and that her body showed no sign of injury. Police said it was likely that anyone who had passed through the underbrush between the place where Mary said the kidnapers had released her and her home would have received scratches on the legs.

30-MILE-AN-HOUR LIMIT IS APPROVED BY CITY COUNCIL

Ordinance Lowers Present Auto Speed in Residential Areas by 5 Miles; 25 M. P. H. Move Fails.

MAYOR AND BANKER CLASH ON PARKING

Committee Votes Restriction on Unloading by Trucks in Rush Hours.

Three ordinances, including a 30-mile-an-hour uniform speed limit, were approved by the police committee last night in an effort to untangle Atlanta's traffic at a meeting featured by verbal tiffs between Mayor Hartsfield and Frank Berry, bank official, and with Alderman I. Gioer Hailey.

In addition to the speed limitation, which Captain Malcom and Police Chief Hornsby promised would be strictly enforced, the committee approved an ordinance prohibiting trucks from parking in restricted areas during rush hours, and another making Marietta street from Forsyth to Peachtree non-parking between the hours of 7 to 9 o'clock in the morning and from 4 to 6 o'clock in the afternoon.

Authorize Exceptions.

Assistant City Attorney J. Charley Murphy said the truck delivery ordinance would be drawn to authorize the chief to allow loading and unloading during rush hours in emergency cases.

A heated argument developed between the mayor and Berry over Hartsfield's proposal to eliminate angle parking in the downtown area. Berry declared angle parking was necessary on Marietta street to care for banking clients, but Hartsfield contended parallel parking would suffice and would also add two lanes of traffic to the important street.

"I'll never agree to spend a dime on street widening down there until we make use of the wide streets we have by banning angle parking," Hartsfield said. The committee refused his proposal but agreed to Councilman Cecil Hester's suggestion that no parking be allowed there during rush hours.

Hailey's Attack.

Hailey attacked the mayor for laying at the door of council the responsibility of traffic reforms, declaring that the police committee is the place for originating reforms and adding that only two pieces of legislation brought from the committee have been turned down by council.

Hartsfield urged adoption of a 25-mile-per-hour speed limit, being backed by Captain Malcom and Lon Sullivan, educational di-

Continued in Page 6, Column 4.

Roosevelt and Rivers Hold Joint Press Conference

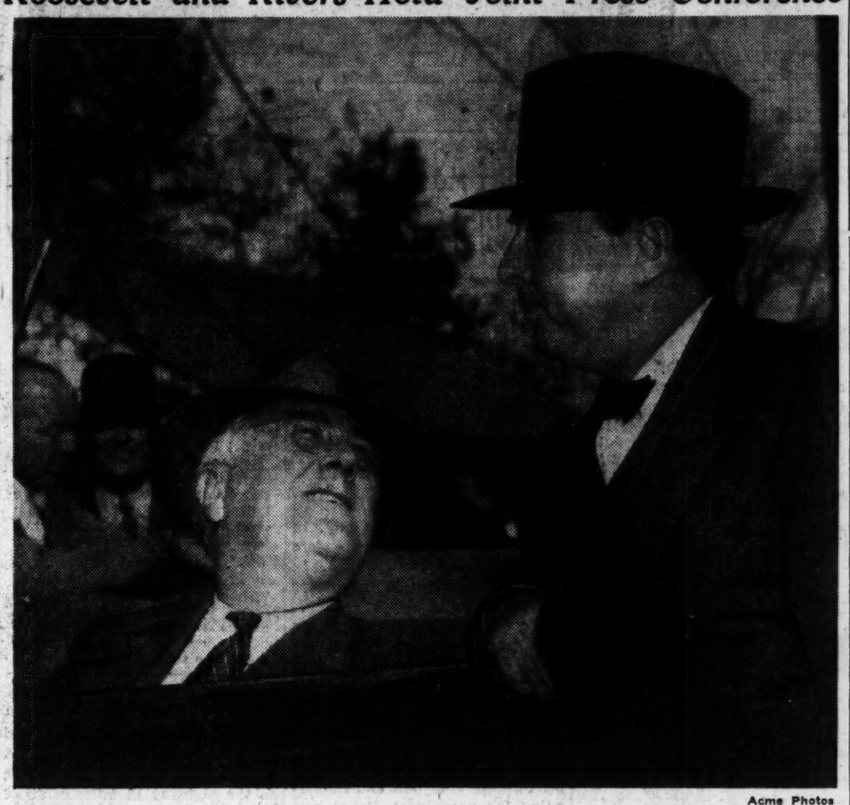

Acme Photos

President Roosevelt and Governor Rivers are shown as they gave a joint interview to the press yesterday following their conference at Warm Springs. They worked out what was termed an informal understanding whereby Georgia will share in future public works appropriations. Last week the President had threatened to cut off further funds to Georgia.

ADAMSON HEARING TO BE HELD TODAY

Three Roadhouse Operators Convicted by Clayton Juries Yesterday.

Special to The Constitution

JONESBORO, Ga., Dec. 2.—Demand for the ouster of Sheriff E. L. Adamson tomorrow will climax a week of trials, marked here today by three guilty verdicts, in a drive to clean up roadhouses, break up slot machine operations and ban the "bug" in Clayton county.

Adamson tonight announced he is ready to answer a charge filed by Roy Leathers, solicitor of the Stone Mountain superior court circuit, that he entered into a contract and accepted fees illegally for collection of Clayton county tax fi. fas.

Judge James C. Davis, of the circuit, said last night he "understood" Adamson would be arraigned at 9 o'clock tomorrow morning.

Mrs. Mae Griffith and Eddie Jones, of the Club Lido, on Highway No. 41, were charged with lottery in connection with slot machine operations.

Roy Stegal, 28, of the Log Cabin, on Highway No. 42, the new Macon road, also was found guilty of the charges against him—illegal possession of liquor.

Judge Davis yesterday notified DeKalb county court attaches to

Continued in Page 2, Column 5.

4 Spies Get 'Mercy Of Democracy'

2 to 6-Year Terms Imposed on Nazi Agents; U. S. Sleuths Berated.

NEW YORK, Dec. 2.—(AP)—With a grim reference to punishment for espionage in Germany, Federal Judge John C. Knox today imposed prison sentences of from two to six years on three men and a woman accused of selling United States military information to Nazi Germany.

"Had these defendants been apprehended within the confines of Germany," said Judge Knox, looking sternly at the four, "their fate would have been much more fearful. As it is, the agents of a totalitarian state are receiving the mercy of a democracy."

Then, without mentioning the headsman's ax directly, he added, "We have no sawdust sprinkled on our prison yards."

Johanna Hofmann, 26, was sentenced to four years.

Six years was imposed on Otto Herman Voss, 38. Erich Glaser, 28, and Guenther Gustav Rumrich, 32, were sentenced to two years each. Rumrich testified for the government.

The courtroom was jammed when Judge Knox mounted the bench.

"I recall quite vividly," he said, "what they did between 1914 and 1918. In fact, the technique shows little improvement over the bungling efforts of Bernsdorff and Boy-ed during the war."

He remarked, too, on the "ineptitude of our own law-enforcing agencies which allowed some of the defendants to escape." Fourteen persons indicted are fugitives.

For Miss Hofmann, who stood with bent shoulders, sobbing into her handkerchief, he expressed sympathy.

"She was thrilled to think that she served her government; but she has been abandoned. . . . If she alone were involved I would be glad to withhold sentence and return her to Germany."

ELECTION IS URGED ON REED REPORT

Civic Leaders Insist That Reforms Be Placed Before the Citizens.

A special committee of city council studying the Reed report was told yesterday, with sharp insistence, that citizens must be given the opportunity to decide, in a referendum, the fate of governmental reforms advocated by the municipal government expert.

More than 100 persons attended the hearing, all agreeing that "the proposals made by Dr. Reed are the business of the people and should be voted on by them."

J. P. Allen, chairman of the citizens' survey committee, sponsors of the Reed report, announced that lawyers next week will turn over to the council committee drafts of legislation to revise the governmental functions of city and county.

Members said action by the committee will be postponed pending a study of the drafts.

"Even if members of council and the legislature take the stump against the proposed revisions, we want them to see that the people have a chance to vote on the changes," said Allen.

The citizens did not discuss the report in detail, but put their proposition before the council committee solely on the basis of the right of the people to vote on the proposals.

Dr. C. C. Aven, president of the Fulton County Medical Society, told the committee that revisions combining the public health activities of the city and county should be advocated.

Mrs. Stephen B. Ives, president of the Atlanta League of Women Voters, praised the Reed report, while Guy Holcomb, vice president of the Association of Petroleum Retailers, requested that the report "not be relegated to the of Women's Clubs; W. E. Hopkins, secretary of Tammany, Inc.; Frank Etheridge, businessman; Walter Dillon, attorney; Alvin Cates, realtor; and William A. Horne Jr., president of the Atlanta Junior Chamber of Commerce. A score of business, civic and political organizations were represented.

archives but kept alive and before the people of Atlanta."

Other speakers included George Wilson, president of the West End Business Men's Association; Mrs. Max E. Land, president of the Fulton County Women's Democratic Club; Mrs. Hinton Blackshear, of the Atlanta Federation

F. D. R. REASSURES GEORGIA WILL GET SHARE OF FUNDS

Beaming President Discloses Solution After Talk With Governor, Camp and Jim Gillis.

NO AMENDMENT IS CONTEMPLATED

Program Envisages Creation of Boards of Authority for Each Project

Special to The Constitution

WARM SPRINGS, Dec. 2.—Visibly happier from 10 days of vacationing, President Roosevelt told a press conference today that he is satisfied with Governor Rivers' plans for repayment of anything the state may obtain from the PWA and that Georgia's share of federal public works money is not in jeopardy.

With Governor Rivers interposing detailed information occasionally, the President told reporters that he had come to an informal understanding with the state's chief executive and that the state would share with other commonwealths in future appropriations for pnblic works.

Camp, Gillis See F. D. R.

The interview followed immediately after Rivers, District Attorney Lawrence Camp, the President's defeated senatorial candidate, and Chairman Jim L. Gillis, of the state Democratic executive committee, had visited the President at the Little White House.

When the newspapermen asked the President if Governor Rivers had assured him that Georgia would be able to get around its constitutional limitations affecting borrowing of PWA funds, the President turned to the Governor and relayed the question to him for a reply.

"Going to Be All Right."

"I think so," Rivers replied. "Everything is going to be all right. We are co-operating and will continue to co-operate."

Rivers' plan, which will be submitted to the legislature at its forthcoming session is understood to call for the creation of a board of authority to handle each PWA project in such manner as to make it a self-liquidating project.

The program is expected to be set forth in detail in Rivers' inaugural address, scheduled for January 10, or in his message to

Continued in Page 9, Column 2.

WEATHER

GEORGIA: Mostly cloudy, slightly warmer south and central portions, rain in extreme northwest and north portions Saturday; Sunday mostly cloudy, rain in south and east portions, colder in north and extreme west portions.

SATURDAY, DECEMBER 4, 1937.
ATLANTA—One year ago today (mostly cloudy.) High 53; low 41.

SATURDAY, DECEMBER 3.
SUN AND MOON FOR TODAY.
Sun rises 6:28 a. m.; sets 4:29 p. m.
Moon rises 1:45 p. m.; sets 2:16 a. m.

LOCAL WEATHER REPORT.
City Records.

Highest temperature	57
Lowest temperature	43
Mean temperature	50
Normal temperature	47
Precipitation in past 24 hours, ins.	.00
Total precipitation this month, ins.	.00
Deficiency since 1st of month, ins.	.18
Total precipitation this year, ins.	32.13
Deficiency since Jan. 1, ins.	11.62

Airport Records.

	6:30 a.m.	Noon	6:30 p.m.
Dry temperature	35	58	49
Wet bulb	34	46	44
Relative humidity	91	40	64

Reports of Weather Bureau Stations.

STATIONS AND STATE OF WEATHER	Temp'r'ture 6:30	Temp'r'ture High	Rain 12hrs. Ins.
Atlanta Airport, clear	49	59	.00
Augusta, clear	52	60	.00
Birmingham, cloudy	54	66	.00
Boston, clear	24	26	.00
Buffalo, cloudy	32	32	.00
Charleston, clear	50	64	.00
Charlotte, clear	41	—	—
Chattanooga, clear	54	62	.00
Chicago, cloudy	48	50	.03
Denver, clear	36	42	.00
Fargo, N. K., clear	34	36	.00
Helena, cloudy	42	46	.00
Houston, cloudy	70	78	T.
Jackson, Miss., cloudy	66	74	.00
Jacksonville, clear	54	70	.00
Kansas City, cloudy	46	54	.00
Macon, clear	52	64	.00
Memphis, cloudy	64	68	T.
Miami, part cloudy	66	76	.00
Mobile, clear	58	70	.00
Montgomery, clear	56	60	.00
New Orleans, clear	60	72	.00
Newark, N. J., clear	24	32	.00
Oakland, Cal., clear	56	60	T.
Oklahoma City, cldy.	52	54	.00
Phoenix, clear	66	72	.00
Pittsburgh, cloudy	36	38	T.
Raleigh, clear	40	52	.00
St. Louis, cloudy	56	58	.76
Savannah, pt. cldy.	54	64	.00
Tampa, pt. cldy.	58	74	.00
Thomasville, cloudy	60	68	.00
Washington, cloudy	34	34	.00

Cotton States Weather in Page 16.

Culbertson 'Kibitzes' on Divorced Wife at Tourney, Opines That He Hopes They'll 'Rewed in Few Years'

Acme Photo.

Ely Culbertson watches ex-wife play.

Famous Couple Remain Bridge and Business Partners Despite Rift.

CLEVELAND, Dec. 2.—(UP)—Ely Culbertson, the famous bridge expert, "kibitzed" on his divorced wife tonight as she competed in the National American Bridge tournament's open team-of-four play.

Culbertson, when called upon to address the players and fans, praised his wife's bridge-playing ability, but did not comment on reports they will remarry soon.

However, he told reporters he hoped to remarry her "in a few years." The famous couple, whose divorce attracted nation-wide attention a year ago, remain "bridge and business partners," he said.

Culbertson, who left on a train for New York, said he was "tired of the gossips who are always

Continued in Page 2, Column 4.

PEDAGOGUE URGES STUDY BY LIVING, NOT BY 'LESSONS'

'America'sGreatestTeacher,' Dr. William H. Kilpatrick, Outlines Philosophy in Address Here

By LEE FUHRMAN.

"The new school tries to found itself on life's study and life's learning, instead of on assigned lessons, marks, grades and promotions."

Dr. William H. Kilpatrick, professor-emeritus of education at Teachers' College, Columbia University, revealed this philosophy of educating youth before several hundred Atlanta and Georgia educators last night as part of a three-day series of study conferences under auspices of the Progressive Education Association.

The subject of Dr. Kilpatrick, a native Georgian and often termed "America's greatest living teacher," was "Progressive Education and the World We Live In."

"We learn what we live to the degree that we live it," said Dr. Kilpatrick, "and in this way we build our character, and what we build stays built. Thinking, feeling, impulse and bodily movement must be going on at once, in harmony, and that is the aim of the new school.

"The method has been tried and found to work successfully in schools all over the world. It takes care of the bright child, as well as the dull child and the average child. And it brings the old problem of discipline almost to a vanishing point.

"Life-study springs from within, called out by each new and unexpected situation. It makes for creative thinking, in which all phases of the personality are at work. This gives life its zest and interest. It is the kind of thinking needed if the large-scale problems of civilization are to be solved. Thus, the task rests with education."

Dr. Willis A. Sutton introduced Dr. Kilpatrick.

Truck Piles Up on Sedan--Riders Escape With Lives

Constitution Staff Photo—Wilson.

Five men were injured when a heavy truck swerved into a sedan yesterday at Fair and Terry streets. The truck, going west on Fair street, swerved into the passenger car, traveling east on Fair street. The truck overturned on the sedan.

Building Permits Gain in November

Building permits for November showed a sharp gain over the corresponding month last year in Atlanta, reports revealed yesterday.

Total of permits issued last month was $442,628. This amount was $167,095 more than the permits for November of 1937, and was $61,819 over the sum of October, 1938, permits. Low-cost housing is accounting for much of the increase, it was said.

5 HURT AS TRUCK SLICES CAR IN TWO

Rescuers Extricate Victims From the Twisted Steel With Crowbars.

Crash of a heavy truck and a passenger automobile at Fair and Terry streets yesterday resulted in injury to five persons, four of whom were seriously hurt.

The collision was one of a series of traffic accidents reported in various parts of the city, in which several other persons were hurt, including the Rev. J. L. Clark, 65, assistant to the pastor of Euclid Avenue Baptist church.

The crash of the passenger car and truck occurred when the brake on the left front wheel of the truck locked, swerving the vehicle to the left and into the side of the machine, a sedan.

Imprisons Passengers.

The truck fell on the sedan, almost slicing it in half and imprisoning the passengers. Police rescuers worked 15 minutes before all were extricated.

The injured, members of a WPA real estate survey party en route to work near Lawrenceville, were taken to Grady hospital. They were listed as William H. Wilder, 24, of 366 Cherokee place, who suffered a fractured skull; Ralph Godby, of 207 East Harvard avenue, College Park, who also suffered a fractured skull; J. M. Helms, 25, of 278 Connecticut avenue, N. E., cuts of the face and body; J. C. Kirkpatrick, 59, of 1334 North avenue, whose skull also was fractured, and Samuel P. Crowell, 53, of 895 Park street, S. W., whose right shoulder was fractured.

H. L. Kilgore, 25, of a Woodward avenue address, listed by police as driver of the truck, was arrested on a charge of reckless driving.

Wilder was driving the sedan, which was proceeding east on Fair street. The truck was traveling west on Fair street, at Terry, when it swerved into the sedan. Kilgore told police he jammed on the brakes to avoid striking another car, and that the brakes locked.

The Rev. Mr. Clark was injured when he was struck down by an automobile on Edgewood avenue, at Spruce street. The clergyman was taken to Grady hospital, in serious condition. He suffered a fractured skull, fractured left leg and possible internal injuries.

Police listed Mrs. O. S. Price, of 122 Cain street, as the driver of the car. The minister lives in an apartment in the church structure at 1120 Euclid avenue. He came here several months ago from Tennessee.

Tot Is Run Down.

In another accident, Ming Lee, three-year-old daughter of Chang Lee, Chinese laundryman of Tenth street, near Peachtree street, was struck by a dairy truck in front of her home. C. C. Turner, driver of a truck, took the injured child to Grady hospital. The name of the truck driver who struck the child was not learned, police said.

Solves Geyser Mystery.

While reports of traffic mishaps came to police headquarters, Motorcycle Patrolman Dudley Etheridge disclosed he had solved the mystery of an automobile collision Thanksgiving Day in which a car was abandoned after it crashed into a fire plug on Savannah street, causing a miniature geyser to spout for an hour.

The motorcycle officer declared he had arrested J. O. Booth, 23, of an Edwards street address, on charges of hit-run and reckless driving - accident. Police said Booth admitted leaving the scene of the crash and then reporting the car stolen.

Beware of Rabbits, Grady Head Warns

Caution in the handling of rabbits and other game to guard against the contraction of tularemia was urged by Dr. J. Moss Beeler, superintendent of Grady hospital, yesterday.

Explaining the nature of the disease, its virulency and its effects, Dr. Beeler urged as precautionary measures the wearing of rubber gloves in handling rabbits, either dead or alive; the need from abstaining from rubbing the eyes when skinning the game and the necessity of keeping blood off the bare skin and the thorough cooking of all rabbit meat before eating.

"If hunters and others handling game will use an ounce of prevention, we will be able to avoid some of the many cases of rabbit fever which are now being treated at Grady hospital," he said.

3 DIE IN ALABAMA CRASH.

CULLMAN, Ala., Dec. 2.—(AP)—Three persons were killed and eight injured today when a WPA truck collided with an automobile on the highway 13 miles south of here. The dead were identified as Walter Grady and Mrs. Blanch Kirk, both of Birmingham, and Ralph Kuykendall, Cullman.

CULBERTSON HOPES TO REMARRY 'EX'

Continued From First Page.

having me ready to marry some one."

"Once it was a 65-year-old Italian Duchess," he said. "Others have had me ready to marry dashing debutantes, and even a movie actress.

"But I'm married only to the queen of spades."

BRIDGE SCORING CHANGE URGED

CLEVELAND, Dec. 2.—(AP)—A proposal to revise drastically in 1940 the present bridge scoring system drew mixed approval and critical comment tonight from expert players at the American Contract Bridge League's national tournament.

The proposal came from the game's national laws commission. William E. McKinney, of New York, commission chairman and executive secretary of the league, said the new features would be tested at various local bridge clubs to determine if they should be adopted for play in the home and at tournaments.

New Sub-Slam.

The commission, with Ely Culbertson concurring, would eliminate the present "major" and "minor" suit game differences, and would create a sub-slam with an undetermined bonus at the five level.

Five tricks, plus the customary "book" of six, now are required for game in clubs and diamonds, while at hearts or spades a game contract requires only four tricks, and notrump three. Under the proposal, game would be four in all suits except notrump, which would be unchanged.

"Off hand, I am not in favor of making the suits of equal rank," said Waldemar Von Zedtwitz, New York city competitor. "While a sub-slam is logical, I fear it will put too great a strain on players, who now have a breathing spell between game and small slam contracts."

Mrs. Culbertson in Favor.

Mrs. Josephine Culbertson declared the change in suit values would be "an excellent idea—I've been in favor of that ever since auction bridge." She was undecided about the sub-slam.

Mrs. R. B. Fuller, of New York, another leading woman player, favored elimination of minor suits but was against a sub-slam. Mrs. Sam Rush, New York, voiced a sharp "no" to both proposals.

Oswald Jacoby, one of the famed "Four Aces" team, said he would propose another change. For rubber bridge play, mainly in homes, he suggested that as soon as a player bids and makes his game contract, he throw in his hand under an arrangement which would give no extra points for overtricks.

The 28 combinations which started play last night in the national team-of-four championship were reduced tonight to 15 as the players entered the final session. The leaders were a Philadelphia quartet of Mrs. R. C. Young, Charles Goren, John Crawford and Charles Solomon, with 34 points.

TVA AREA TERMED DEFENSE WEAPON

Chief Engineer Declares Valley Would Be Ideal for Munitions Center.

WASHINGTON, Dec. 2.—(AP) Congressional investigators heard today that the government's vast development program in the Tennessee river valley would be a valuable weapon of national defense in time of war.

Theodore B. Parker, chief engineer of TVA, told the senate-house committee investigating the authority that the valley should be one of the leading munitions centers in the United States.

He said Birmingham, Memphis, St. Louis, Chattanooga and Muscle Shoals were protected from attack by air, water and land.

In addition, Parker said, TVA could expand its power production facilities 25 per cent in time of emergency by installation of additional generating equipment. He added also that the area contained such useful war-time material resources as coal, iron ore, limestone, and salt.

The national defense discussion developed after Parker testified that a study of the cost of the tri-purpose program had shown that 52 per cent had gone to power development, 28 per cent to navigation and 20 per cent to flood control.

HULL SHIP VISITS COLOMBIAN PORT

Receives Greetings From Official of South American Country.

ABOARD S. S. SANTA CLARA, EN ROUTE TO LIMA, Peru, Dec. 2.—(UP)—The United States delegation to the eighth Pan American conference, headed by Secretary of State Cordell Hull tonight resumed its voyage along the shoulder of northwestern South America after a brief stop at Buenaventura, Colombia.

While in the Colombian seaport, the secretary of state received a telegram of greetings from Foreign Minister Luis Lopez de Mesa. Before re-embarking aboard the Santa Clara for Guayaquil, Ecuador, Hull expressed confidence in the co-operation of Colombians in the achievement of Pan-American ideals.

OTTLEY DISCUSSES ADVERTISING VALUE

Common Sense Important, Constitution Official Says.

Importance of timeliness and common sense in newspaper advertising was stressed by John K. Ottley Jr., advertising manager of The Constitution, in a talk last night to journalism and advertising classes of the Georgia Evening College.

"The combination is the only effective way of advertising," he said.

Pointing out that Tuesday is considered by the department stores one of the slowest buying days, he relates how one store built up the sales of Tuesday to compare with the sales of other days—through newspaper advertising.

The speaker outlined the history of advertising and explained the changes that have been brought about.

MRS. SARGENT, 68, DIES OF INJURIES

Funeral Services Will Be Held Tomorrow.

Mrs. Mellie G. Sargent, 68, of 352 Berean avenue, S. E., died yesterday in a private hospital from injuries received in a fall several weeks ago.

Surviving are her husband, R. M. Sargent; five sons, C. J., L. T., M. D. and E. C. Sargent, all of Atlanta, and H. L. Sargent, of Winnsboro, N. C.; two sisters, Mrs. J. W. Meeler, of Atlanta, and Mrs. Jim Harrison, of Dacula; two brothers, John Garner, of Dahlonega, and Lee Garner, of Dacula; fifteen grandchildren and nine great grandchildren.

Mrs. Sargent was a native of Hall county but had been living in Atlanta for 35 years. She was a member of the Walnut Grove Baptist church. Funeral services will be conducted at 2:30 o'clock tomorrow afternoon at the St. Paul Methodist church by the Rev. J. Lee Allgood. Burial will be in East View cemetery under direction of Awtry & Lowndes.

ADAMSON HEARING TO BE HELD TODAY

Continued From First Page.

postpone the scheduled opening of courts there Monday for a week.

Two Atlanta supernumerary officers—Henley Wilbur and Vernon West—were principal witnesses in the Club Lido case. They said they were assigned to Leathers by Atlanta Police Chief M. A. Hornsby.

Judge Davis indicated he will pronounce sentence during the court session tomorrow morning.

Walter Estes, foreman of the grand jury which returned the unprecedented number of indictments in this county, said yesterday.

"The grand jury did not have before it a single complaint against Sheriff Adamson made by any resident of Clayton county. I think I should say that in all fairness to him and to citizens of our county."

The Democratic Process Flowers: Church To Vote on Pastors Status

Membership List at Inconium Baptist Purged for Ballot on Retention of Pastor Tomorrow; Referendum Was Decided Upon After Court Ouster Action Was Filed.

By HERMAN HANCOCK.

The membership list was purged last night—deacons and the pastor were drawing their lines tautly—all was ready for the court and election to be held, instead of preaching, at 3 o'clock tomorrow afternoon at Inconium Negro Baptist church, in the famous Pittsburgh section of Atlanta. For months strife has mounted; fires of resentment have smouldered, and at long last the question is to be decided.

The simple issue on which the 200-odd members of the congregation are to vote is whether the Rev. William B. Bell, pastor for 16 years, shall be retained or a younger man called to the pulpit.

Deacons and members threw the matter into the lap of the Fulton county superior court in October. The first action, a temporary injunction, to prevent Pastor Bell from entering the church, was signed by Judge Edgar E. Pomeroy. Judge Eugene D. Thomas, himself a leading Baptist, however, caught the case on the rebound.

W. W. Gaines, life deacon of the Capitol Avenue Baptist church and chairman of the Fulton county board of registrars, was forthwith named referee.

That resulted in the call for the election, over which Gaines will preside. The entire congregation was invited to vote. Problems presented themselves. Who were members in good standing? Would the vote be restricted solely to members of the congregation?

The pastor and the deacons finally decided to canvass the membership and agree on who could vote. That now has been done.

The name of every member will be called and he or she will be asked to vote. Under Gaines' eagle eye each vote will be recorded.

If a majority votes to keep Bell, who is moderator and also led building of the church, he will stay. If the balloting turns against him, and a majority vote for his resignation, he has agreed to retire.

ITALIAN ATTACKS ANGER THE BRITISH

Continued From First Page.

with Britain as well as France.

France was quick to realize this complication and the French ambassador, Charles Andre Corbin, informed Foreign Secretary Viscount Halifax early today that the French expect Britain to stand by them in dealing with Italy's threats.

Chamberlain will come under fire in the house of commons Monday when Robert Pilkington, Conservative, raises the question of Britain's commitments by asking the prime minister whether Britain's pledge of status quo in the Mediterranean covers Tunisia, Corsica and Nice.

Arthur Henderson, Laborite leader, will ask Chamberlain for assurance that the Anglo-Italian pact of friendship does not weaken Britain's obligations to help France in event of conflict.

He will ask Chamberlain to cancel his "appeasement mission" to Rome, scheduled for early January at Premier Benito Mussolini's invitation, unless the Italian anti-French propaganda ceases.

DALADIER PRESSES FOR LABOR PEACE

PARIS, Dec. 2.—(AP)—Threatened by the colonial ambitions of both Italy and Germany, Premier Daladier today sought the internal political and social peace he considers essential to the defense of the world's second largest colonial empire.

The French ambassador to Rome, Andre Francois-Poncet, delivered a strong protest to Foreign Minister Count Galeazzo Ciano against the cries of "Tunisia!" and "Corsica!" which followed a speech by Ciano before Fascist deputies two days ago.

The protest was similar to that presented to the Italian ambassador to Paris yesterday by Foreign Minister Georges Bonnet.

Meanwhile, to prevent employers from taking undue advantage of his victory over organized labor in Wednesday's abortive general strike, Premier Daladier warned them to handle their workers with care.

Through his labor minister, Charles Pomaret, Daladier advised employers to take back all workers who merely had obeyed union orders in heeding the call.

Thousands had been thrown out of work at least temporarily. The government's advice carried a tacit warning that refusal to take back most of the strikers would bring grave trouble.

NORMANDIE TAKEN OVER BY NAVY

LE HAVRE, France, Dec. 2. (AP)—Sailors of the liner Normandie defied a government requisition order tonight and joined other crew members in a strike which French Line officials indicated might delay the vessel's sailing for New York tomorrow.

The Navy Ministry requisitioned the Normandie this afternoon after the union of waiters, supply men and dining room stewards decided to strike. It was reported the government might be forced to call sailors of the regular navy to man the Normandie if it expected to take the vessel out despite the strike.

HITLER SAYS YOUNG LOVE THEIR BONDS

'They Never Will Be Free,' Fuehrer Tells Rally of Sudetens.

REICHENBERG, Germany, Dec. 2.—(AP)—Reichsfuehrer Hitler told 30,000 Sudetenland Germans in a 55-minute campaign speech today that he was not worried about the future of Naziism because "the new generation is growing up and we are educating it."

The Fuehrer described all the various youth organizations in which young Germans are enrolled and said "they never will be free in their entire lives.

"And they are happy about it," he continued. "All the ridiculous prejudices, about which their fathers still may worry, slowly disappear from their vision. They see everything in a different light."

He said boys and girls first come into the Nazi organization at the age of ten, progress through the Hitler youth, Black Guards and Storm Troops, then through the works service and the army and then back into the Black Guards and Storm Troops.

Hitler declared that German youth could not escape National Socialism, and that by his "plan" the idea of National Socialism and the commonwealth would be drilled into them from birth to death.

He devoted his entire talk to internal affairs, but sidestepped the Jewish issue.

He outlined his economic program as based on an increase of production rather than on an increase of pay. "Whatever more goods are produced accrue to the entire people," he said.

"Any idiot," continued the Fuehrer, "can print money if he is unscrupulous enough . . . my four-year plan is more difficult but better."

NEW TYPE DESIGNS FOR NAVY FAVORED

General Board Overrules Critics of Equipment in Report to Swanson.

WASHINGTON, Dec. 2.—(AP)—Military circles heard today that the Navy's general board had indorsed new type engineering equipment which figured in a long-smouldering controversy over warship designs and construction delays.

Overruling critics of the equipment, an official report to Secretary Swanson this week recommended use of high pressure, super-heat boilers in the Navy's six new 35,000-ton battleships, among other craft.

Secretary Swanson had referred the controversy to the board after reports of a shakeup of inspection and survey board officers reached President Roosevelt's attention

The general board decided, informed persons said, that the new type power plants were more efficient and economical than other designs and gave the warships added cruising range

The disclosure coincided with indications that the construction controversy might reach congress. Representative Maas, Republican, Minnesota, ranking minority member of the house naval committee, expressed the opinion the Navy Department "needs some kind of a shakeup."

FROM THE SOUTH'S NO. 1 SELECTION OF

Gift Ties!

"Satin Borders"--$2

Hundreds of men know . . . and treasure . . . these exquisite Muse Satin Border Ties! These ties are made for us in colors which are never duplicated in ordinary ties. The patterns are original and exclusive. Satin Borders are one of the many exclusive tie presentations which make Muse's selection of neckwear the finest in the South . . . and one of the most famous in America! Choose gift ties . . . at Muse's . . . with assurance that your gift will be deeply appreciated by that very important man whom you want to please!

"Each Tie In A Muse Box"

George Muse Clothing Co.

The Style Center of the South

A Three Days' Cough Is Your Danger Signal

No matter how many medicines you have tried for your common cough, chest cold, or bronchial irritation, you may get relief now with Creomulsion. Serious trouble may be brewing and you cannot afford to take a chance with any remedy less potent than Creomulsion, which goes right to the seat of the trouble and aids nature to soothe and heal the inflamed mucous membranes and to loosen and expel germ-laden phlegm.

Even if other remedies have failed, don't be discouraged, try Creomulsion. Your druggist is authorized to refund your money if you are not thoroughly satisfied with the benefits obtained. Creomulsion is one word, ask for it plainly, see that the name on the bottle is Creomulsion, and you'll get the genuine product and the relief you want. (Adv.)

Kamper's

356 Peachtree St. HEmlock 5000
2959 Peachtree Road CHerokee 1141
Emory University Store DEarborn 4491

Baked Ham for Quick Meals!
Ga. Peanut Hams
During this busy rush, keep a baked ham on hand! Small size hams. 21c lb.
Ga. Sliced Breakfast Bacon, 25c lb.
Swift's Premium Fancy Round Beef Steak, 39c lb.
Select Quality Round Beef Steak, 33c lb.
Select Quality Forequarter Roast Beef, 23c lb.

Fla. Juice Oranges 15c doz.
Pink Meat Grapefruit, 60c doz.
Fancy Snap Beans, 2 lbs. 15c
Fresh Green Butter Beans (while they last) 2 lbs. 25c
Selected Sweet Potatoes, 5c lb.
Lettuce, 8c
Fancy Celery Hearts, 20c bndl.
Fresh Mushrooms, 35c lb.
Free! 20c Underwood Mongole Soup with Underwood BLACK BEAN SOUP 2 for 40c
3 cans soup (60c value) 40c.
Give Kamper Food Gifts This Christmas

WARREN'S
Fresh Trapped RABBITS 25c Each
Fancy Turkeys Lb. 20c

"A DAY OR TWO-FROM PIG TO YOU"

White's CORNFIELD SAUSAGE
is made right here in Atlanta, under U. S. Government supervision, and delivered fresh to your grocer daily.

THE ATLANTA CONSTITUTION'S
BOOK BONUS COUPON
No. 29
for the BOOK OF THE UNIVERSE

THIS is one of a series of 24 coupons to be used in obtaining your "Book of the Universe." Clip and save these coupons until you have 24 consecutively numbered coupons. Then present them at this Newspaper's office with $1.29 and you will be entitled to one copy of the "Book of the Universe." If you should miss a week's supply of coupons, you can save an additional set of the following week to make up for the difference.

DE LUXE EDITION *$1.99 and 24 Coupons

MAIL ORDER COUPON
To the Book Presentation Dept.
The Atlanta Constitution.
Herewith find 24 consecutively numbered coupons and ( ) $1.37 for the Regular Edition of the Book of the Universe, or ( ) $2.07 for the De Luxe Edition of the Book of the Universe, for which please mail me my copy postpaid at the address given below. I understand that the additional 8c is to cover cost of mailing and wrapping.
Signed _____
Address _____
Use pencil—ink blurs.

HIGH'S --

STORE HOURS TODAY

9 A. M. to 6 P. M.

Gift Wrapping . . . FREE . . . on Main Floor

Christmas wrappings! ties! —make any gift doubly appreciated—only a nominal charge for materials used.

Manufacturers' Samples! Actual $2.98

Genuine Leather Bags

Suedes!
Buffalos!
Calfskins!
Patent Leather!

$1.98

Ultra bags in classic and novelty shapes, smartly detailed! Handle and under-arm styles, some with zipper tops and inside pockets. Black, brown, wine, navy. Buy them for gifts, and for your own use!

BAGS—HIGH'S STREET FLOOR

Initials Extra . 25c, 35c, 50c
MONOCRAFT initials in many styles —to personalize your bag.

Convey Your Greetings WARMLY!

"Vanity Fair" *Tuckstich*

Gowns and Pajamas

$2.00 EACH

Their cozy knitted softness adds cuddly warmth and luxury to winter nights. High neck, long sleeve gowns, some with collars. Two-piece pajamas, ski cuffs and legs. Blue, aqua, light blue. Sizes 32-44.

LINGERIE—HIGH'S THIRD FLOOR

Perfect Gift Answers:

Lace-Trimmed Satin

SLIPS

$1.98

Slips of petal-smooth satin lavish with lace—the perfect answers of what to give any woman! Four gore and bias cut for suave fit, with lace both top and bottom, many in cocktail styles. Tailored one, too, for variety. In luscious tearose. Sizes 32-44. No woman ever has too many slips, and you'll be proud to send these with your gift card.

LINGERIE—HIGH'S THIRD FLOOR

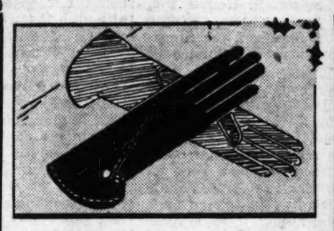

She'll Adore These Real Kid Gloves

$1.98

$2.98 and $3.98 slipons, shorties, novelties and 4-button lengths. Also suede slipons . . . all wanted colors.

GLOVES—HIGH'S STREET FLOOR

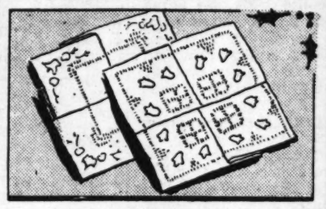

Chinese Handmade Handkerchiefs

35c

. . . or THREE for $1.00. MOSAIC, spoke-stitch, hand-embroidery on fine linens, white, pastel and street shades, 50c values.

HAND-MADE 'KERCHIEFS for women—pure linen, ea..... **11c**

'KERCHIEFS—HIGH'S STREET FLOOR

Men's -- Women's Monogram Scarfs

$1.00

Acetate crepes and satins in ascots and tubulars, with short fringe for women, long fringe for men.

SCARFS—HIGH'S STREET FLOOR

Men's -- Women's Fine Wrist Watch

$10.98

Women's—SEVEN-jewel Swiss movements with exquisite gold filled cases, stainless steel backs. Curved style for men.

WATCHES—HIGH'S STREET FLOOR

Silver-Plated Holloware

$2.98

WELL and tree platters, vegetable and relish dishes, gravy boats, trays, ice tubs, fruit bowls, cocktail shakers, and others.

SILVER—HIGH'S STREET FLOOR

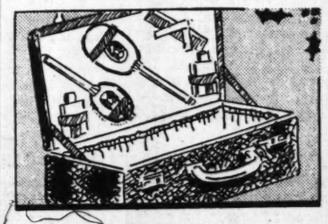

She'd Cherish a Fine Fitted Case

$4.98

GENUINE leather and canvas over-nite cases 18 and 21 in.—black or brown, dark linings. Also 18 in. simulated grain leather fitted cases.

LUGGAGE—HIGH'S STREET FLOOR

. . . The Gift of Her Dreams!

FUR COATS

Group No. 1 CHRISTMAS SALE PRICE **$69**

Group No. 2 CHRISTMAS SALE PRICE **$89**

Gorgeous coats, including kidskin, sealine, caracul paws and mink-dyed marmot in the $69 group! Bombay pony coats, full skinned caraculs, Chinese kidskins, and fine marminks in the $89 group. All of quality pelts, beautifully executed. Sizes 12-46.

GENUINE FOX BOLEROS of cross fox, silvered fox, red fox and black fox, silk-satin lined. A real gift special! **$39**

FURS—HIGH'S SECOND FLOOR

Little Dressy . . .

FABRIC COAT TURBANS

$2.98

● *with Shining Straw Trim!*

Just the type of hat for NOW . . . and the holidays ahead! Flattering — and right to wear with heavy cloth or fur coat.

MILLINERY—HIGH'S SECOND FLOOR

Attractive to Everyone . . .

Snow Ball Sweaters

$1.95

Angora and wool in the gayest of colors: Baby pink, mimosa, sunset gold, pale blue, cactus green, white. In the classic boat and brooks necks, all hand finished. Lovely sweaters, in all sizes from 32 to 40.

SPORTSWEAR—HIGH'S SECOND FLOOR

75c Djer Kiss Talcum Powder

49c

Jumbo size . . . Christmas gift wrapped! Exquisitely perfumed talcum . . . the ideal gift!

TOILETRIES—HIGH'S STREET FLOOR

A Famous Brand *That Particular Women Choose for Themselves—*

"QUAKER" HOSIERY

● *Exquisite crepe chiffons for glamorous evenings! Sturdier weights for business and street wear. Stockings that have EVERYTHING!*

$1.00 [3 pairs $2.85]

New Winter Shades:

- *Toast*
- *Muffin*
- *Tropic Glow*
- *Cedar Glow*
- *Night Shade (Off Black)*

Lives there a woman who doesn't adore getting silk stockings! And here are the kinds that will receive a joyous welcome because of their reputation for beauty and quality . . . stockings we sell day in and day out, that enjoy an enviable call trade, because women who once wear them are "Quaker" customers from then on!

ALL SIZES: 8 1-2 to 10 1-2

HOSIERY—HIGH'S STREET FLOOR

Choose from These Kinds:

- *2-Thread Crepe Chiffon*
- *3-Thread Crepe Chiffon Jacquard Lace Top—Picot Edge Tri Heel and Toe*
- *3-Thread Crepe Chiffon With Black Heels—45-Gauge*
- *4-Thread Crepe Town Chiffon, Tailored Top, Tri Heel and Toe*

BRING THE BOYS AND GIRLS TO HIGH'S TOYLAND

THE CONSTITUTION

CLARK HOWELL, Editor and Publisher — H. H. TROTTI, V.-Pres. and Bus. Manager
RALPH McGILL, Executive Editor — RALPH T. JONES, Associate Editor

Entered at the Post Office at Atlanta as second-class mail matter.

Telephone WAlnut 6565.

SUBSCRIPTION RATES

By Carrier or Mail

	1 Wk.	1 Mo.	3 Mo.	6 Mo.	1 Yr.
Daily and Sunday	25c	$1.10	$3.25	$6.50	$12.00
Daily only	20c	90c	2.50	5.00	9.50

Single Copies—Daily 5c, Sunday 10c

BY MAIL ONLY

	1 Wk.	1 Mo.	3 Mo.	6 Mo.	1 Yr.
Sunday only	10c	45c	$1.25	$2.50	$5.00

Mail rates for F. D. R. and small or non-dealer towns for 1st, 2d and 3d postal zones only, on application.

KELLY-SMITH COMPANY, national representatives, New York, Chicago, Detroit, Boston, Philadelphia, Atlanta.

THE CONSTITUTION is on sale in New York City by 6 p. m. the day after issue. It can be had: Hotaling's News Stand, Broadway and Forty-third Street (Times Building corner). Request a copy of The Constitution to be delivered to your room each day when you register at a New York hotel.

The Constitution is not responsible for advance payments to out-of-town local carriers dealers or agents. Receipts given for subscription payments not in accordance with published rates are not authorized; also not responsible for subscription payments until received at office of publication.

Member of the Associated Press.
The Associated Press is exclusively entitled to use for publication all news dispatches credited to it or not otherwise credited to this paper and also the local news published herein.

ATLANTA, GA., DECEMBER 3, 1938.

THIS MUST BE STOPPED!

Atlanta has, in the last few weeks, been confronted with a wave of hit-and-run accidents, in which the drivers of automobiles have fled the scene of accident in the hope of avoiding punishment, or notoriety.

There are few crimes more cowardly or heinous than that of fleeing from the scene of an accident in which a person has been injured. The driver of an automobile who has been permitted the privilege of the highways and streets assumes, in return, certain duties; among these are the exercise of reasonable caution and the succor of any person or persons who might be injured by the driver in the exercise of this privilege. Any deviation from these duties must be met with stern and swift measures by authorities responsible for the safety of the streets. Thirteen hit-and-run cases in the city over one week end, followed by others in a regularity which indicates general disregard of the law, place upon the established authorities a responsibility for action which the public has a right to demand.

It is the duty of every citizen to co-operate with these authorities in the apprehension of those responsible, after which it becomes the duty of the courts to impose punishment which will take into consideration the enormity of the crime.

The city is faced with the task of ruthless suppression of hit-and-run accidents, and none must be surprised if punishment appears out of proportion to the individual crime involved. The avoidance of punishment must rest with the individual alone. If he would take human life wantonly, and then attempt to avoid his responsibility, the penalty must be swift and severe.

Basically, responsibility for a condition which gives occasion for such disregard of law rests in the governing body of the city. Mayor Hartsfield has been forced to the extremity of asking assistance of the general public in securing adequate and sensible traffic laws. The city maintains and trains intelligent public servants familiar with civic needs, yet finds an untrained, political body withholding the power of correction. The mayor has presented to the public his conception of the needs of the city, and has asked that co-operation which will be necessary to alleviate the conditions of which all complain, but which persist because of political considerations. The present status of traffic law enforcement requires such a concentration of police manpower that adequate enforcement of other laws is handicapped. Therefore, the city finds wanton disregard of authority while an expensive police force is concentrated on the task of keeping streets clear for the passage of ordinary traffic.

The city must enforce laws if anarchy is not to prevail. Hit-and-run drivers at large are a danger to every person who uses the streets of Atlanta. Yet the city cannot expect adequate enforcement unless political and other considerations are removed from the regulation of the traffic problem.

FORESEEN CONTINGENCIES

It is seldom insurance companies are found to have failed to provide for even the most remote contingency. Warning may be taken, therefore, from recent additions to the classification of causes of death. The international conference which designates these causes has decreed that "poison gas" and "wounds in bombardments" be added to the more commonplace list now used.

This, because delegates believed that in time of war it will be necessary, in classifying mortality, to take account of deaths from these causes among civilians.

The inclusion of "poison gas" may raise the question of its having been "outlawed" in modern warfare. Technically speaking, it has been. Yet the mad scramble in the last war scare for precious masks would indicate a disbelief, on the part of all Europe, in observance of the ban.

Then, too, there is a little book entitled "The War of the Future," written by retired Lieutenant General Max Schwarte, in which the German officer declares "ruthlessness in the superlative degree will characterize the next war." He adds "nothing will be neglected to break the morale of the civil population—no laws of humanity, no international law, will be kept . . . necessity knows no laws."

With perfect frankness, he declares "it would be an utter delusion to believe that any state capable of producing poison gas will refrain from making and using it, no matter what previous agreements have been made to the contrary."

The insurance companies apparently feel the same way. There remains the pleasant thought that the insurance companies, at least, are prepared.

INTERPRETIVE REPORTING

For newspapermen there is a deep, vicarious thrill when a member of the craft presents an outstanding job of reporting and analysis culled from his day-by-day work. By its very nature, reporting in the past has precluded more than a modicum of objective writing. It has been almost an unwritten law that the profession leave to the so-called experts the field of interpretation. Happily, however, the newspaperman today is turning more and more to this type of reporting, and his performance, generally speaking, more truly presents the events which form the complete picture.

Such a masterful job is presented in a recent issue of the Saturday Evening Post by Demaree Bess, a New York Times correspondent in Europe. He presents an analysis of the events surrounding the Munich conference, in the light of their meaning to the United States, which is based on his long experience and study in the European scene and the appearance of the principals after the surrender of Czechoslovakia by the Old World democracies.

Following the conference at Munich, the opinion was expressed by The Constitution that peace would not be the result, but that a crop had been sown which would be later reaped in blood. It was said also it was well that the United States remain aloof from any entanglements which would entail another expeditionary force from this country. Subsequent events have borne out this expression, with further confirmation in the article of Mr. Bess.

It is known now that the conference represented an abject surrender to power on the part of the British and French governments. It is probable the surrender was made because of the attitude of the American public against becoming embroiled in another European war. America was betrayed following the World War when the Allies imposed terrible peace terms, and there was little doubt in the minds of Chamberlain and Daladier that their countries would have to go it alone to pay the price of the Versailles treaty. There was, however, considerable sentiment in this country against the Fascist nations and for the dispatch of war materials to the democracies. This is as it should be, providing the dispatch is hedged about with ample safeguards against the sending of American men to supplement the materials. It is hard to see how Americans could deny these countries materials.

But Mr. Bess finds now that various forces within and without the United States are preaching that Fascism must be stopped before it gets too strong—the doctrine of preventive war—and that America should join with France and England in this holy crusade. Perhaps even Russia, when Stalin can be matched in a ring with Hitler and show him tricks he never knew.

He very properly points out that the governments of European nations are traditionally self-seeking, that ingrained habits of power politics constitute a philosophy utterly foreign to the democracy we know in the United States. He presents a powerful argument against any embroilment by the United States so long as these conditions remain. He points out that the Atlantic ocean is still running by the front door of the United States and that it is a pretty big hurdle even for an all-powerful fascism.

All this is not to say, however, that the nation should not prepare for just such an eventuality. This requires a navy strong enough to match that of a probable foe, plus a mobile, well-trained, well-equipped—though not necessarily large—army for an impregnable defense.

Given these things, plus a resolution to let Europe pull its own chestnuts out of the fire, America can stand aloof.

As usual, a crisis finds our national defense in a sad state of inadequacy. Only the hockey goalie is armed to the teeth, as the times require.

And so, we assume, the sealing of a solemn pact by which France and Germany renounce war on each other was signalized by a minute's silence in the gun factories.

In the lost and found department, poor Europe asks the return of her small pet, answering to the name of Appeasement and last seen with a man with a mustache.

Editorial of the Day

TO HEAR THEM ALL.
(From The Cleveland Plain Dealer)

One of the first moves by majority leaders when Congress assembles in January will be toward a broad liberalization of the Social Security Act. Amendments estimated to bring an additional 16,000,000 persons under its protection are discussed as probable.

This is the answer of the administration to advocates of a variety of grandiose pension schemes which Congress will be asked to approve.

It is agreed that social security is here to stay. That the present act needs revision is likewise widely believed. And its liberalization is by no means the only step desirable to make it more serviceable. There is, for instance, the matter of the "reserve account" which most contributors assumed was an accumulating fund usable for the future payment of old-age benefits; whereas, in fact, contributions to it are used like other taxes to help pay the running expense of the federal government.

Advocates of pension plans are confident that harvest days are at hand. The so-called general welfare bill, which many Townsendites have indorsed as probably the nearest they can come to the original $200-a-month plan, is among the measures congressmen will find awaiting them.

Unless some one in authority vetoes the suggestion, the House ways and means committee will open the door to consideration of all these pension proposals. This marks a departure from the policy of the last session when the "short cuts to Utopia" were bottled up and the agonized cries of their advocates ignored.

If a suggested piece of legislation is by its nature unsound or dangerous, perhaps the best way to acquaint the public with the fact is to give its adherents a hearing. Keeping it in a committee pigeon hole may save valuable time, but it is not a good method of persuasion.

It will be proposed that the act be extended to include farm laborers and domestic servants, the self-employed, seamen and others not now covered; the start of the old-age annuity operations may be moved forward from 1942 to 1940; the payment to those retiring in the early years of the system may be increased. Greater economy in administration is one purpose included which the country will hail with approval.

THE CAPITAL PARADE

By JOSEPH ALSOP AND ROBERT KINTNER.

HASTINGS AND HOOVER WASHINGTON, Dec. 2.—Dan Hastings, the genial little Delaware old guardsman who used to be known as "the senator from du Pont," has the friends of Herbert Hoover to thank for his new place on the Republican national committee's executive committee. Sources close to the former president strenuously deny his complicity in the maneuver by which Hastings was chosen and Kenneth F. Simpson, New York's new national committeeman, was firmly side-tracked. But the Hoover friends acted with effective unanimity.

Simpson, whose shrewd compromises with political reality have salvaged New York Republicanism, is pure poison to Hoover. In the first place, Hoover hates the Simpson compromises. In the second, he bears a natural personal enmity to Simpson, for Simpson has repeatedly denounced the former president's influence in the Republican party.

STORY OF A MANEUVER The maneuver against Simpson began when Mrs. John T. Pratt, the charming national committeewoman from New York, intimated that she would be a candidate for the place on the national committee's executive committee. Normally, it would have gone to Simpson, for it has belonged almost by right to New York's male member of the national committee. Mrs. Pratt's candidacy had been suggested to her some months before. She disclosed it to Hoover some time before the national committee meeting, so that he was at least in part aware of what was up.

Mrs. Pratt is as close a friend, both political and personal, as the former president has. Therefore, when she made her intention known to Simpson, he immediately decided to raise the Hoover issue at the national committee meeting. Simpson telephoned Tom Dewey in Bermuda, told him of what he planned to do, and received his hearty approval. Such was the posture of affairs when the New York state committee's executive committee met in Albany.

Simpson went to Albany in the confident expectation that his nomination as the new national committeeman would be virtually unopposed, and that his ally, Ed Jaeckle, of Buffalo, would be cheerfully accepted as chairman of the state executive body. He found the meeting place full of enemies. Mrs. Pratt did not attend, but her proxy was in the hands of the Simpson opposition. Two conservative upstate leaders who had half-promised support came out against Simpson. An executive committee member representing Hoover's crony, William Hill, the leader of the southern tier of New York counties, had joined the junta. Alan Fox, a New York lawyer who is almost as close to Hoover as Mrs. Pratt, was on hand helping to rally the anti-Simpsonites.

In the end, the anti-Simpsonites were licked. Simpson was nominated to the national committee by a vote of eleven to eight, and his ally, Jaeckle, was made chairman of the state executive body of a slightly larger majority, subsequently made unanimous. But the discord within the New York organization had been dramatized.

A GRATIFYING RESULT Having been accepted as national committeeman, it remained for Simpson to get the traditional New York place on the natioinal committee's executive committee. Mrs. Pratt's candidacy, plus the news of the Albany row and the troubles which had preceded it, made this impossible. Dan Hastings was a candidate also. The Hooverites and other conservatives on the national committee disliked Simpson anyway. The conflict between Simpson and Mrs. Pratt, and Simpson and the conservative element in the state organization, gave an excuse for passing Simpson over. The word was circulated, "a vote for Hastings is a vote for party harmony," and Simpson was beaten even before he arrived in Washington.

A canvass showed that Simpson had almost no votes. Triumphant anti-Simpsonites presented the result to Henry Prather Fletcher, former national committee chairman, who is friendly to Simpson and strong for Tom Dewey. Fletcher then arranged the compromise by which neither Simpson's nor Mrs. Pratt's name was presented to the national committee meeting. The result, being a defeat of his most open enemy, must have gratified Hoover as much as his friends no doubt hoped.

Simpson's defeat also gratified the entire reactionary group of Republicans, who hate Simpson for his shrewdly opportunistic alliance with the American Labor party. To be sure, without that alliance Tom Dewey would not have been elected district attorney, and the Republicans would not have controlled the recent New York constitutional convention. Had the Democrats controlled the convention, they could have redistricted the Republican party out of existence in New York. But, then, the Republican extremists prefer death to dishonor.

(Copyright, 1938, for The Constitution and North American Newspaper Alliance, Inc.)

SILHOUETTES

By RALPH T. JONES.

Shall I seek "influence,"
Pretend to Friendship
For the cash profit
It may bring?
I'll companion be
To outcasts
Rather than smile
On royalty because
He is a King.

Yet, an that King be man
Worthy of friendship
For himself alone,
I'll like him.
For he who fits mine humor
And strikes the chord
Of fellowship,
Be he prince or slave,
Is prize so rare
Hope of finding
Grows faint and dim

Shedding Inhibitions.

Ever since that stage and screen play "Yon Can't Take It With You" flashed into the American consciousness, there has been more or less discussion about the advisability of doing whatever you are impelled to, regardless of sneers or laughter of the orthodox in society.

I was reading, the other day, a brief biography of a Frenchman, named Alfred Jarry, who died in Paris at the age of 34. The biography was written by Matthew Josephson, forming the introduction of a most outre piece of literature, a book written by Jassy.

Now Jarry, of course, had an advantage over most of us when it comes to the shedding of inhibitions. For he lived in the Latin Quarter of Paris, in a society that regarded the most fantastic as the most to be emulated. But some of the things Jarry did are worth writing about, merely for fun and for human interest.

He had a habit, for instance, of frequenting the cafes and the bars of the Quarter with a revolver ostentatiously strapped to his belt. And he would boast about the murders he had committed, the people he had slain. Though, as Josephson says, he never harmed, knowingly, another human in his life.

The Stranger From South America.

One night Jarry was telling, in lurid detail, about a whole series of murders he claimed to have perpetrated. A total stranger, on the other side of the cafe, overheard him and came over to Jarry's table. The stranger introduced himself as a visitor from South America and expressed great admiration of Jarry, as he appeared to be, as well as for the crimes he had described.

Jarry fired his revolver over the stranger's shoulder and into the ceiling of the place.

So he was hustled outside and there his friends disarmed him.

"Alas," said Jarry, afterwards, "in the confusion I forgot to pay my bill."

Which had been the purpose of the entire affair!

When A Man Dies.

Jarry at last fell ill, caused by the wild excesses in which he had, all his adult life, indulged. Feeling he was going to die, he left Paris and returned to his old home in the country of southern France.

At that time, however, his writings and his fame had not penetrated far beyond exclusive circles in Paris and he wrote to a friend that the people of his home neighborhood did not appreciate the beauty of his gesture in "going home to die."

To his apparent disappointment, however, he did not die, at that time. He said it ruined his plans, not to succumb as he had expected, that it was an anti-climax, as it were. Anyway, he returned to Paris and, one year later, did die, in a hospital.

For that final year of his life his digestive system was said to be so diseased he could eat no solid food whatever. A friend said he believed Jarry lived, for the entire year, on alcohol only.

A friend visited him in the hospital, the day before he died, and asked if there was any favor he could perform, anything he could get. And Jarry answered, in a faint voice:

"Yes, give me a toothpick."

Then he raised in the bed and, propped up, proceeded to pick his teeth as though he had just eaten a hearty meal.

A buffoon? Certainly. But a buffoon with that certain touch. A direct descendant, in spirit, of Rabelais and Montaigne. A comic and a ferocious rebel against the conventions, who has left four or five books—that's all—for a life's work. Books vastly entertaining, but books which, you realize as you read. Jarry himself would have been the last to take seriously.

Twenty-Five Years Ago Today.

From The Constitution of Wednesday, December 3, 1913:

"Congressman William Schley Howard leaves Atlanta this morning for Washington. Before the end of this week Congressman Howard will introduce a privilege resolution in the house calling for a congressional investigation of the administration now in charge of the federal penitentiary located here."

And Fifty Years Ago.

From The Constitution of Monday, December 3, 1888:

"Colonel Elliott Shepard, the hypocritical ass who edits the New York Mail and Express, is making another exposure of himself. In a recent editorial article, he turns his blood-shot eyes in the direction of this section and furiously enquires of the south: "Do you want war?" The blooming idiot then goes on like Pecksniff in a new incarnation."

Broke His Back.

George Royster, 45-year-old farmer, Boone, Ia., broke his back, but still considers himself lucky.

He fell from the roof of a corn crib and landed in the pig pen. A piece of metal fell with him that covered him and kept the hogs from attacking him.

FAIR ENOUGH

By WESTBROOK PEGLER.

Is It To Be Mayor Ickes? In the current "Who's Who" Harold L. Ickes gives his residence as Winnetka, Ill., but this petty technicality could hardly deter a New Dealer from running for mayor of Chicago. The intimation that he might, coming from his office in Washington, is highly stimulating.

Surely the Chicago Tribune could not object on this ground, although it surely would on many others. For the Tribune itself, with a Hitleresque appetite for territory and anschluss, long ago projected a map of an imaginary realm which it calls Chicagoland, extending from a point beyond Milwaukee on the north, past Des Moines on the west and including St. Louis, Indianapolis and the outskirts of Detroit.

In the racial sense, therefore, Mr. Ickes may claim to be almost a pure Chicagoan, with just a trace of suburban blood in his veins, and certainly no less Chicagoan than Colonel Robert R. McCormick, the realm leader who lives aloof in a Berchtesgaden of his own well beyond the corporate limits of the realm capital.

Similar To Italian Chart The map of Chicagoland resembles that audacious chart of the Italian empire-to-be which stands on a wall in Rome to inflame the ambition and historic pride of patriotic bricklayers slogging home in wet shoes in the dusk of cold winter days.

It is similar in its appeal to the maps of the great new Germany as flaunted before the eyes of muscle-conscious Heinies, maps which, incidentally, overlap Mussolini's maps of the Italian empire-to-be in certain cherished areas.

Chicagoland is vast and as yet unconquered, but great batches of Sudetens, as they might be called, in communities far from the city borders, have been heartened by propaganda on the air and in print for years to endure exile bravely until that happy day when the colonel will rescue them from Hoosier and Hawkeye oppressors and unite them in the proud and privileged bond of Chicagoness.

Worse Things Have Happened Of the political feasibility of the Ickes candidacy I know nothing, but certainly stranger and much worse things have happened in Chicago. Mr. Ickes is a down-the-line New Dealer, and if the radical-conservative tussle in the party continues would seem to deserve the President's support, should he really want the job.

He is also ornery, disagreeable and socially bilious and in a campaign for elective office would present the unique spectacle of a man snarling, not smiling, at the crowds; a man not begging for office, but condescending to serve, should they summon the intelligence to choose him. He wouldn't be likely to speak of the bright intelligence apparent in their faces or of their indubitable character. It would be more like him to tell them they looked stupid and had shown a lack of character in their toleration of crime in office since the memory of no man living runneth to the contrary.

Yet by such a campaign, the only sort of campaign that Mr. Ickes, with his nature, is capable of waging, he just might whip Chicago into a rage against guilty submission in times past and against the whole evil procession of knaves who have robbed the city of government, and civic self-respect.

That, incidentally, was Hitler's early method. He insulted them; he called them slaves, fools and worms, and rasped them with his scorn for enduring ignominy.

Yearning for Mean Reformer The people of cago have had so much of handshakes and robbery that there, too, just of late, have been murmurs of a yearning for not a dictator, of course, but a mean reformer, whose wrath would know no brother nor even an alderman.

Mr. Ickes would be mean enough. Even pass him the time of the evening at a dinner where he stands off in a corner scowling and chewing his under lip and he will think you are trying to lobby him. Offer your hand and he will grab your wrist to see if you aren't trying to slip him $10. But he can be guaranteed not to steal, although he might sleep in the office to save room rent, and he won't let anyone else steal a dollar because he would count up in person, lock the safe and cock the trap-gun every night before turning in.

Of course, under Mr. Ickes it might be worth a man's life to try to enter a State street department store through the picket lines or dive the "L" through the showers of half-bricks from the chimneys along the line, for he wouldn't abhor a little harmless labor mischief in the general shaking up.

But if it is reform they want in Chicago, a mayor who would clean out every seam and cranny of the flea-bag known as the city hall, honest Harold, the house dick of the New Deal, is their man.

Test Your Knowledge

Can you answer seven of these test questions? Turn to want ad pages for the answers.

1. Name the river that forms the boundary between the Argentine Republic and Patagonia.
2. Why does the boiling temperature of water differ at different altitudes?
3. What is rhetoric?
4. With what professional football team does Byron (Whizzer) White play?
5. In which state is Zion National Park?
6. What time is 3 bells in the early morning on shipboard?
7. What federal office is held by Henry A. Wallace?
8. How many cubic feet are in a cord of wood?
9. What kind of rock can readily be cut with a knife?
10. Which state of the U. S. has the greatest water area?

ONE WORD MORE

By RALPH McGILL.

HOW OLD IS VOCATIONAL EDUCATION? ST. LOUIS, Dec. 2.—Last night about 2,000 men and women, representing the vocational educational work of the nation, sat at dinner in a great dining room of a St. Louis hotel. The national president, Thomas H. Quigley, of the Georgia School of Technology, reminded them that 24 years ago the convention had been held in St. Louis and asked that all those who had attended it and again were present to stand. More than a dozen stood.

He reminded them the first national convention was held 30 years ago and asked those who had attended it and who again were in attendance at St. Louis to stand. Four men stood, bridging a gap of more than a quarter of a century. They received a merited ovation. "And yet," said President Quigley, "there are those who say vocational education is a new thing."

To one unfamiliar with what is going on in vocational education, it was interesting to see the national aspect of this work. It was absorbing, too, to see what St. Louis has done. There are two fine vocational and trade schools in St. Louis.

Since only about 20 per cent of the graduates of high schools go on to college, it ought to be obvious those who attend high school and receive no practical training for a job leave school with a very definite handicap. There ought not to be any conflict between the two systems, the general system and the vocational system, but rather a very generous and whole-hearted co-operation.

THE BETTER CHANCE There likely will be a change in legislative approach in the matter of rural air programs. It must be admitted the average adult tenant isn't good material with which to work. I speak of the average, not the exceptional cases. The man who has started down hill isn't the real hope.

The agrarian south and the industrial south, which are sure to develop as soon as conditions make it possible for the south to become the number one economic opportunity of the nation, will need trained men in industry and in agriculture.

There already is being produced in the south, and especially in Georgia, where the set-up is very fine, some outstanding young vocational agricultural graduates. They are real hope. The next legislature ought to look forward to giving them loans to buy machinery and stock, either on their father's farm or on a rented farm, and then look farther toward making farm owners of them.

It is obvious that no matter how much help is given a people they cannot use it unless they know how. I have heard people criticize, and very justly from one point of view, tenants and cropper farmers who tore up improved houses, who slaughtered brood stock, who let newly plowed terraces wash away. It was forgotten that to take advantage of those things they first should have understood them. So, regardless of how much help is given, it inevitably must flow through education channels.

YOU GET AN IDEA OF AMERICA Last night at the dinner given for this national convention of the American Vocational Association, I talked with St. Louis' progressive mayor, Bernard Dickman, one-time United States marine. He now is serving his second term as mayor of St. Louis and looks good for a third.

St. Louis does things for her citizens. St. Louis has her troubles and problems. But this thing she does do. The tax rate is $2.76 on each assessed $100.

Of each $2.76 cents, 2 cents goes to the municipal zoo, 2 cents to the municipal art museum and 4 cents to the municipal library. The rest of it is divided up between schools and city departments.

This morning the mayor sent around his car and a friend and we saw the parks, the zoo, and the museum of art. There apparently is no politics about them. I suppose there must be, but then they are so well run, politics do not hurt them. The museum is magnificent. It contains some very real art treasures. Some of them are good enough to be asked for in Paris and London when there are exhibits of special importance. The zoo is very worth while. The parks are beautiful and the jewel house, a tall glass house in which grow marvelous flowers and trees, is an attraction worth going far to see.

The mayor has his problems. St. Louis needs money like any American city. But Mayor Dickman believes in the museum, the parks, the zoo and the libraries.

"You get a real idea of America here," he said. "We just now are realizing what the pioneers gave us. We want to make this city worth while."

AND ONE DOES GET AN IDEA They still are fighting to get started on the Jefferson memorial, which will cause the removal of 30 city blocks along the waterfront. There started all the old trails west. There started the Lewis and Clark expedition. Here came La Salle, Marquette, the Daniel Boone trail, the trail to California—they all started here.

Here was held the Fred Scott slave trial; here came Abraham Lincoln and Robert E. Lee, who built the levee; U. S. Grant, and all who traveled. In those days all who traveled came to St. Louis.

Here was completed the formal transfer of the Louisiana purchase. I saw the actual papers of that transfer. Go read Claude Bowers' book, "Jefferson in Power," and learn how many in congress railed at Jefferson for buying such a worthless lot of wilderness and paying a few millions for it. One does get an idea of America here.

Another Letter From a Bald-Headed Dad to His Red-Headed Daughter

By ROBERT QUILLEN.

My Dear Louise:

Your approval of young Vanderbilt's article in a well-known magazine isn't surprising. We usually approve the judgment of those who praise us. And I have no doubt of his accuracy when he says our present-day young people are decent and well-behaved. He spent several months driving over the country to observe youngsters at play, in lake and mountain resorts, at tourist camps and dance halls, and he ought to know.

But however dependable he may be as a reporter of facts, he is poison when he begins to offer opinions.

He says modern girls avoid sex immorality because they consider it a mistake, but it isn't the kind of mistake that does irreparable damage. Despite the old "prattle" of "colossally ignorant" people, a girl can make such a blunder without any soul-searing and lasting damage.

That kind of philosophy, I repeat, is poison.

There are people—criminals for the most part—who deliberately do wrong in the full knowledge that it is wrong. If the voice of conscience ever troubles them, they silence it.

But "nice" people who choose to do wrong are not so honest. They cannot resist the apparent profit or pleasure that wrongdoing offers, but neither can they brazenly rebel against conscience. They wish to eat their cake and have it, too.

The solution of their problem is quite simple. They do the wrong, but first they pervert reason and violate truth to convince themselves that wrong in this case is justified and right.

It would be better for their souls to do the wrong frankly and honestly, for when any person sacrifices his intellectual integrity and tricks his own mind to save his self-respect, the very foundation of honor is destroyed. Premiers and party leaders and whole races are doing it now, and all of us will suffer for it. A wrong act may be repented and repaired, but wrong that considers itself righteous will rot character past mending. If you can kid yourself to silence your conscience, what is left that anybody can depend on?

Don't let anybody tell you that a "mistake" leaves no lasting scar. You may hold your head high, but you never forget a blot on your record and you never quit wishing that you had kept yourself worthy of your own respect.

Love, Dad.

(Copyright, 1938, for The Constitution.)

OFF THE RECORD—By Ed Reed

"You wash today, Jeeves—it's my turn to dry!"

CANCER CONTROL EDUCATION DRIVE LAUNCHED HERE

Women's Field Army Plans Third Annual Campaign To Eradicate Fear of Disease in State.

The Georgia division, women's field army of the American Society for the Control of Cancer, inaugurated its third annual educational campaign for cancer control yesterday.

Attending the session, presided over by Mrs. H. B. Ritchie, of Athens, state commander, were vice commanders from the 10 congressional districts and representatives of the state medical association and the state board of health.

The campaign will be based on a program designed to impress upon the public that the disease, in its early stages, is not incurable and to instill a psychology of hope instead of despair, Mrs. Ritchie said. Workers in the field army, which is a voluntary organization, also will stress the urgency of studying preliminary symptoms and the need for physical examinations.

Reporting on the campaign last year, Mrs. Ritchie announced that the Georgia division had been cited by the national association as having excelled in three major fields—the educational campaign, total of publicity received and co-operation accorded the medical forces and state board of health in its cancer control program.

Plans were discussed for holding a state-wide meeting of organizations interested in cancer control here in February, at which time Dr. C. C. Little, managing director of the American Society for the Control of Cancer, would speak. The meeting will be held simultaneously with that of the Southern Surgical Congress.

District vice commanders present yesterday were Mrs. C. A. DeLoatche, Savannah; Mrs. Gordon Chason, Bainbridge; Mrs. J. M. Murrah, Columbus; Mrs. W. E. H. Seercy Jr., Griffin; Mrs. Frank Dennis, Eatonton; Mrs. W. A. Hill, Calhoun; Mrs. C. M. Thomas, Waycross; Mrs. J. O. Braselton, Braselton, and Mrs. Stewart Brown, Royston.

GOOD MORNING

By LOUIE D. NEWTON.

LYING

Sunday's lesson, the ninth Commandment, reads, "Thou shalt not bear false witness against thy neighbor," Exodus 20:16. The golden text is taken from Psalms 51:6, "Behold, thou desirest truth in the inward parts." And Jesus declares, "Out of the heart proceed evil thoughts, murders, adultries, fornications, thefts, false witness, blashphemies—these are the things which defile a man," Matthew 15 19-20.

If we are to obey the ninth Commandment, we must desire hearts of truth. That seems to be the lesson of the lesson. If our tongues are to speak no guile, we must have hearts of righteousness. The tongue may either be a fire—the very fire of hell, or it may the messenger of kindness and truth. What is in our hearts determines what we say—whether we bear false witness against God and our neighbors and the truth — or whether we speak the truth in love.

How do we bear false witness? By starting or repeating false statements, either in spoken word or writing. There are countless ways in which we may violate the ninth Commandment. Even in silence we may bear false witness!

Slander is one of the grossest sins, causing misery and grief that oft can not be overcome. Slander is like thistles—easily scattered, difficult to recover. It goes with the wind, finding lodgment and fruitage in many kinds of soils. One recalls the old story of a teacher who took a child into the open on a windy day, carrying under his arm a pillow stuffed with feathers. When they had walked well into the open, the teacher ripped the pillow and let the feathers scatter. The gusts of wind caught up the feathers and carried them away. "Can you catch the feathers now?" asked the teacher. "Never, I fear," replied the child. "And so it is with every false word spoken," said the wise teacher.

Paul, in his letter to the Ephesians, gives us the principle by which we may obey the ninth Commandment. "Wherefore, putting away falsehood, speak ye the truth each one with his neighbor; for we are members one of another." We cannot grow the lilies of heaven, except we get the bulbs from the garden of God. Hatred for sin must come from God, and strength by which we are to speak the truth will be given unto everyone that trusteth in Him.

It's Different

BECAUSE:—

Father John's Medicine is not "just another cold remedy." It not only helps break up colds, but builds up the body.

Its healthful, nourishing elements aid in maintaining strength, vigor and vitality.

Its use by millions of people during 84 years is the strongest possible proof of value.

IMPORTANT: Treats Inside. No Injurious Drugs

They Disdain Even Thought of Chasing Mice

Constitution Staff Photo—Slayton.

Disdaining thoughts of such commonplace things as mice, two representatives of the aristorcarcy of catdom posed sleepily for their picture at the Cotton States Cat Show, which opened yesterday at the Atlantan hotel. Shown cuddled in the arms of Betty Jo Newbanks, of Atlanta, are (left) Otus Floridanus and (right) Shellabi Kabir, two of the better representatives of blues entered.

'400 of Catdom' Vie for Honors In Atlanta Show

Feline aristocracy of Atlanta vied with the bluebloods of catdom from nine other southern states and Ohio for the championship of the "Deep South" as the Cotton States Cat Club opened its first annual show yesterday on the roof garden of the Atlantan hotel.

One hundred and eighteen entries of every breed and description imaginable, ranging from new-born kittens to portly dowagers of advancing years, lolled at ease in their wire cages, graciously acknowledging the praises of curious spectators and biding their time for the final judging, which is scheduled to take place tonight.

Preliminary judging yesterday afternoon found two Atlanta entries taking first prize in their respective classes, while honors also were won by two other local cats in divisional competition.

Winners of top show honors yesterday included:

Best kitten, Baby Sheba, owned by Mrs. C. J. Hansen, of Atlanta; best domestic, Blackie, owned by Miss Edith Johnson, Atlanta, and best Siamese and foreign entry, El-Jay-Gee's Wink-Kee-Sing, entry of Mrs. Laura J. Graham, of Tarpon Springs, Fla., manager of the show.

Divisional winners were:

Best blue female—Dixieland Brenda, Mrs. J. H. Revington, of Bristol, Tenn.

Best blue male—Dixieland Touchdown, Mrs. Revington.

Best black female—Dixieland Bittersweet, Mrs. Revington.

Best black male—Barbe Bleau Jaban II, Mrs. Arthur J. Smith, Miami.

Best black female—Scheherazade of Khyber, Mrs. Frank Jones, Atlanta.

Best red male—Charrito del Norte of Silver Moth, Mrs. Florence Kemmer, St. Petersburg, Fla.

Best red female—Honey Lace of Red Dawn, Mrs. C. D. Carroll, Decatur.

Best cream female—Cream Puff, Mrs. H. M. Hoffman, Atlanta.

Officiating as judge was Mrs. Mabel Davidson, of Anna, Ill.

Co-eds Unhesitant In Stealing Beaus

TOLEDO, Ohio, Dec. 2.—(AP) Toledo University co-eds see nothing unethical in stealing a girl friend's beau, the campus newspaper poll disclosed today. Some said they would even use a gun to get their man.

Of course a few of the girls didn't think the boys worth stealing in the first place.

THIS MORNING

By JOHN TEMPLE GRAVES II.

"Sing a song of breakfast,
A paper full of news,
Potted perorations, other people's views:
When the subject's opened
We're eager to discuss,
There's nothing like the papers
For the likes of us . . ."

We couldn't help being pleased with what Dr. William Lyon Phelps, of Yale, said the other day about newspapers. "If you can find something on every page of your morning newspaper that interests you," he told the Chicago Executives Club, "then you are enormously vital and alive." What a slogan Dr. Phelps has given circulation departments! For that run-down feeling take Vitamins A, B, C, D, Z, or what-other-vitamins-have-you! For testing the vitamins, read your morning newspaper! If it doesn't interest you, don't blame the paper—you just need more or different vitamins! You're not sufficiently alive!

If turnips were watches, we could all tell time. "If a low-priced automobile were built the way the average house is assembled," says the Automobile Manufacturers' Association, "it probably would cost the buyer at least $15,000." Agreed that automobiles and houses are built differently, are there any other differences between automobiles and houses? Prof. Quiz wants to know. Oh, yes—automobiles run and houses just sit and think.

Still another difference is that so many people in these days had rather have an automobile than a house. Another is that because of the mobile civilization the automobile and other machines have brought about, a great many people can't manage to stay in one place long enough to make having a house worth while. Still another is that a hangover from ancient and more individualistic days makes people resent having their houses exactly like their neighbor's even if their automobiles are. And one more is that automobiles can take you to so many places in comparison with which home is a bore.

If these profundities on the housing problem help the automobile people understand why houses aren't manufactured and assembled the way automobiles are, then this column is less than a daily total loss.

From Atlanta a lady who is as postmodern as we are in weariness with jazz and swing and in joy for their increasing eclipse reminds us of what the great G. K. Chesterton had to say about the plate-rattling, soup-spilling, conversation-smothering, nerve-wracking, digestion-ruining type of music offered with meals in certain otherwise elegant places: "Of all modern phenomena," wrote Mr. Chesterton, "the most monstrous and ominous, the most manifestly rotting with disease, the most grimly prophetic of destruction, the most clearly and unmistakably inspired by evil spirits, the most instantly and awfully overshadowed by the wrath of Heaven, the most near to madness and moral chaos, the most vivid with deviltry and despair, is the practice of having to listen to loud music while eating a meal in a restaurant."

Mr. Chesterton was opposing the practice of having to listen to loud music while eating a meal in a restaurant.

The Richmond Times Dispatch quotes Baron Ernst von der Decker, German son of an ancient and noble family and a "feature writer for the official German press," as saying in Richmond recently that there is a spiritual affinity between southern United States and Germany. There is indeed, but it does not behoove a representative of "official" Germany to say so. The affinity is with nothing official nor with anything Prussian. It is with the Germans of Germany's own south, the Bavarian, Austrian and Bohemian Germans who love music and home and friends and good food and good cheer, who are of no kin to the marching-and-murdering regime officials in Berlin.

Now Many Wear

FALSE TEETH

With More Comfort

FASTEETH, a pleasant alkaline (non-acid) powder, holds false teeth more firmly. To eat and talk in more comfort, just sprinkle a little FASTEETH on your plates. No gummy, gooey, pasty taste or feeling. Checks "plate odor" (denture breath). Get FASTEETH at any drug store.—(adv.)

Santa Says . . . HIGH'S Boys' and Girls' Wear

. . . is gay proof that half the fun of Christmas is getting something new to wear. High's tremendous assortments answer all their needs.

Girls' Winter Coats

● Plain or Fur Trimmed—10.98 Values—Christmas Special

Make her joy complete with a swanky new coat! Lovely ones of tweeds, fleeces, suede cloth and basket weave monotones, all new winter shades. Sizes 7 to 16. Unmatchable at **$7.87**

GIRLS' WEAR—HIGH'S THIRD FLOOR

Store Will Remain Open Tonight Until 6 P. M.

3-Pc. Snow Suits $5.98
All-wool! Solid ski pants, plaid jacket, and cap to match. Lined throughout, zipper at ankles. Navy, brown, green, sizes 3-16.

Tots' Coat Sets $5.98
Coat, leggins and bonnet for girls! With helmets for boys! Fleeces, angora trimmed—red, rust, blue, pink, brown. Sizes, 1-3.

Boys' 3-Pc. Coat Sets . $5.98
All-wool, brown and tan, with zipper fastening; lined helmets. Sizes, 1-6.

CHILDREN'S WEAR—HIGH'S THIRD FLOOR

TOTS' JERSEY LEGGGINS, brown, navy, white, zipper at ankles, 1-8 . . . . . **$1.59**
GIRLS' RAIN CAPE SETS—Coat and cap, brown, navy or wine, white dots, 4-16 **$1.98**
TOTS' CORDUROY OVERALLS, with bib and suspenders, brown, navy, wine, 2-6 . . . . . **$1.98**
TOTS' CORDUROY JACKETS, to match overalls, sizes 2-6 . . . . . **$2.98**
GIRLS' SKI PANTS—all wool, zippers at ankle and waist—lined, 8-16 . . . . . **$2.98**
GIRLS' WEAR—HIGH'S THIRD FLOOR

Girls' Holiday Silk Frocks
$3.98
Taffetas, spun rayons, crepes—solids and prints, vivacious styles for fashion-wise girls of all ages . . . 3-6 and 7-16.
GIRLS' WEAR—HIGH'S THIRD FLOOR

Girls' Full-Length House Coats
$1.19
Bold prints! Huge pockets! Adorable bows! Full sweeping, shirred with lastex at waist. Girls of 8 to 16 will thrill to get them Christmas!
GIRLS' WEAR—HIGH'S THIRD FLOOR

Boys' School Sweaters
All-wool slipovers—your school colors: Maroon, purple, old gold, white, green, royal—30-38 . . **$2.98**
BOYS' DEPT.—HIGH'S STREET FLOOR

Girls' Twin Sweaters
Lovely combinations! Slipovers with coat sweaters, sizes 7-16 . . . . . **$2.98**
GIRLS' WEAR—HIGH'S THIRD FLOOR

Boys' Aviator Helmets
With goggles! Black or brown, with warm fleece lining **59c**
BOYS' DEPT.—HIGH'S STREET FLOOR

Girls' Wool Jackets
Flannels in navy, red and brown, pleated back, sizes 7-16 . . . . . **$2.98**
GIRLS' WEAR—HIGH'S THIRD FLOOR

Boys' 2-Pants Suits

$12.98

- *Long Pants*
- *Pleated Front*
- *Herringbones*
- *Neat Mixtures*

Dress him up in one of these good-looking suits and make him thoroughly in tune with the season! As expertly tailored as Dad's. All wool, of course, in the wanted blues and browns. Sizes 10 to 20.

BOYS' DEPT.—HIGH'S STREET FLOOR

Yippee! Think of Getting

$4.98 Value—Fur Chap Cowboy Suits
$2.98
Hi, Yo Silver! A suit to make any boy glad! Has fur chaps, cotton shirt, bandana, lariat and big cowboy hat—boxed. Sizes 4 to 14.
OTHERS . . . . . $1 to $4.98
BOYS' DEPT.—HIGH'S STREET FLOOR

See Santa Today . . . in HIGH'S TOYLAND

● see the loads of brand-new toys . . . every day brings more!

Dolls! Dolls!
● Character Types Including:
- *Little Bo Peep*
- *Mary and Her Little Lamb*
- *Little Red Riding Hood*
- *Little Miss Muffett*
- *Cinderella*

49c EACH
TOYLAND—HIGH'S STREET FLOOR

Motorized Dump Truck 59c
All metal, strong and safe for tots.

Skip Ball Game 98c
With automatic recording scorer—may be played by two or more persons.

Auto Transport Trailer 98c
Complete with automobile and 3 cars.

General Alarm Fire House 98c
With Chief's car and fire truck.

Mother's Little Hand-Aid . . . . . 59c-$1.98
Cleaning and washing sets for little maids.

Fisher Price Toys 98c
Donald Duck, Xlyophone, Teddy Bear Parade, Snoopy Sniffer.

Army Truck Outfit 98c
Including auto and 3 cars and cannon—complete.

TOYLAND—HIGH'S STREET FLOOR

Whee! *Away We Go!*

Scooters
● With Disc Rubber-Tired Wheels
Loads of fun! All styles and sizes for a gay, rollicking Christmas! . . . . . **98c-$2.98**
TOYLAND—HIGH'S STREET FLOOR

Ball Bearing Steel Wagons
$2.98
Built for hard wear. Large size, all-steel with rubber-tired wheels, gaily painted. Every boy needs a wagon!
TOYLAND—HIGH'S STREET FLOOR

The New Flexy Racer
$8.95
Double ball-bearing with safety brake. Glides smoothly. Has rubber handles.
TOYLAND—HIGH'S STREET FLOOR

Gang-Buster Gun
Crusade against crime! Each . . . **$1.00**
TOLAND—HIGH'S STREET FLOOR

Aluminum Tea Sets
Tea sets and kitchen sets, "Snow White and the Seven Dwarfs"—
49c-$1.98
TOYLAND—HIGH'S STREET FLOOR

Electric Lighted Searchlight Airport
Complete with airplanes. What a gift! Only **98c**
TOYLAND—HIGH'S STREET FLOOR

New York Central Locomotive
$1.00
Children can sit on and ride! New York Central Lines.
TOYLAND—HIGH'S STREET FLOOR

Play Bird Badminton
98c-$1.98
For indoors and outdoors—the most talked of game in all America!

The Magic Mystoplane
$1.00
Remote control! Flies at the wave of the Magic Wand! Complete with 18 planes, Magic Wand.
TOYLAND—HIGH'S STREET

EASY TO BUY TOYS ON HIGH'S LAY-AWAY PLAN

King Cotton on Way Back, Says Expert

Alabama Specialist Foresees Day New Uses Place Staple on Throne Again Throughout South

By LUKE GREENE.

Restoration of a portion of King Cotton's lost empire is possible through the discovery of new uses for the south's No. 1 crop, in the opinion of Dr. A. R. Macormac, of Alabama Polytechnic Institute.

The little man, whose horn-rimmed glasses dominate his animated face, sat in a downtown hotel room yesterday and visioned the rebuilding of that empire. He saw vast stretches of white-laden fields, but instead of pickanninies bent over the stalks plucking the bursting bolls, he saw machines harvesting the crop like hay. He outlined 55 suggested new uses for the product.

Here for Meeting.

Dr. Macormac is attending the eighth annual meeting of the American Association of Textile Chemists and Colorists.

The scientist thinks there is a possibility women soon may be wearing cotton stockings with as much style as they now wear silk and rayon hose.

"Women used to wear cotton lyle stockings," he said, "and some of them tell me they prefer cotton because it wears easier. The key to the problem lies in spinning the cotton so as to produce a finer yarn."

Stronger Cellophane.

Dr. Macormac also sees the feasibility of producing artificial leather by coating cotton cloth with synthetic resin. And for those who prefer to wrap their products in cellophane, he has a plan for re-enforcing cellophane with cotton cloth of a net-like structure to keep it from tearing or cracking.

Much has been said and written about the use of cotton in road building. Dr. Macormac has also studied that phase of research. He thinks raw cotton might be incorporated with cement to increase its toughness and strength.

"I think we could use cellulose pulp in beaverboard, wallboard, and fireproof shingles in the same way," he said. "It's the same principal as using iron rods to re-enforce cement."

The scientist has an idea that should make life rosy again for women who shun sweets because of fear of added weight. He says that from cottonseed bran can be extracted a product called xylose, which is a sweetening material that is not fattening.

He outlined results of his findings to the convention yesterday. The program will continue today and will be concluded with a banquet at 7 o'clock tonight at the Atlanta Athletic Club. Senator Walter F. George will be principal speaker.

C. G. Worthington of the Georgia School of Technology, will be one of the speakers at the session this morning. His subject will be "Flax—Its Agricultural and Industrial Possibilities."

Constitution Staff Photo—Wilson.

An old-fashioned girl and her spinning wheel caught the attention of Edward T. Pickard, center, secretary of the Textile Foundation, Washington, D. C., and C. A. Jones, director of the textile department at Georgia Tech, as they attended the annual meeting of the American Association of Textile Chemists and Colorists yesterday at the Biltmore hotel. Pretty Betty Attaway, a student at Berry Schools, Rome, shows how cotton was spun in grandmother's day.

ATLANTANS HONORED BY TECH FRATERNITY

Phi Eta Sigma, national honorary fraternity for freshmen, has elected four Georgia Tech students, all Atlantans, to membership, the Tech personnel office announces. Only first-year men with averages of 90 or better are eligible. Initiation exercises for the new members were held Thursday.

The four Atlantans initiated are: J. B. Gordon, son of Mr. and Mrs. J. B. Gordon, of 1102 St. Charles place; W. C. Gregory, son of Mrs. I. W. Gregory, of 983 Highland View, N. E.; H. W. Ragsdale, son of Mr. and Mrs. L. J. Ragsdale, 654 Cooledge avenue, and W. A. Thompson, son of Mr. and Mrs. R. A. Thompson, of 504 Ashby street.

MARDI GRAS SLAYER GIVEN 20 TO 40 YEARS

NEW ORLEANS, Dec. 2.—(UP) Jack (Jockey) O'Day was sentenced to a 20 to 40 year penitentiary term today for the manslaughter of a night club hostess in his fourth trip before the district court and his second before the state supreme court.

The 30-year-old free lance rider was charged with the Mardi Gras slaying of Mrs. Clarence Hughes in 1936.

RADICALS BLAMED.

KENOSHA, Wis., Dec. 2.—(AP)—A Nash-Kelvinator Corporation spokesman tonight blamed radical agitation outside the control of officials of the United Automobile Workers' Union for a labor dispute that brought about a shutdown today at the Nash automobile plant here and the Seaman body division at Milwaukee.

Remember the Name "St. Joseph" and Aspirin buying is Easy!

Consider the quality and uniformity of St. Joseph Genuine Pure Aspirin when buying aspirin.

St. Joseph—is genuine pure aspirin—so pure it even exceeds the rigid requirements of the U. S. Pharmacopoeia—its analgesic action promptly relieves the discomfort of colds, muscular aches and pains, simple headache, simple neuralgia and superficial pain.

And there's real economy for you, too, at these low prices:

12 Tablets.....10c
36 Tablets.....20c
100 Tablets.....35c

St. Joseph GENUINE PURE ASPIRIN

SALES TAX WEIGHED BY COUNTY LEADERS

Second District Commissioners Discuss Revenue Problem.

ALBANY, Ga., Dec. 2.—(AP)—C. A. Matthews, president of the Georgia Association of County Commissioners, said today a sales tax "appears to be the only tax which will raise sufficient revenue" to carry out the state's program and replace losses suffered by the counties this year.

Addressing a meeting of second district commissioners, Matthews predicted a curtailment of public services unless the next legislature compensated for the reduced income resulting from homestead and personalty exemptions.

Loss of Revenue.

He estimated treasury receipts might be cut more than $2,500,000 because of the exemptions, and said the Association of County Commissioners would support Governor Rivers and the assembly in their efforts to solve the financial problem.

Matthews made the sales tax suggestion after asserting that various other proposals would leave the state's revenue "far short" of its needs. He commented, however, that "everyone seems to be a bit timid about a sales tax."

The second district meeting closed with an open forum hour after Turner Brice, of Quitman, was re-elected president, and Miss Isabel Milner, of Quitman, was renamed secretary. Camilla was chosen for the next meeting.

Christmas Furloughs.

The open forum was devoted to discussion of county problems. In response to a question about the possibility of convicts being furloughed at Christmas time, the commissioners were told there was no concerted movement for such a plan.

Several members of the State Board of Penal Administration attended the session and discussed phases of the state's prison program. Chairman A. O. Blalock, of the board, emphasized the importance of sending boys to reformatories rather than to penitentiaries, and the commissioners were urged to take up this matter with judges.

Referring to recent criticism of the prison and parole commission, Judge G. A. Johns said much of it was "based on misinformation."

"Find out the facts before you criticize," he advised.

FOURTH CHILD IS BORN TO MARK ETHRIDGES

MACON, Ga., Dec. 2.—(AP)—Friends of Mr. and Mrs. Mark Ethridge, of Louisville, Ky., formerly of Macon, learned today that they are parents of a son, Billy, their fourth child.

Mark Ethridge, a former managing editor of the Macon Telegraph, is vice president and general manager of the Louisville, Ky., Courier-Journal and Times.

His wife is Mrs. Willie Snow Ethridge, author of "As I Live and Breathe."

UNION ACCEPTS TERMS.

BINGHAMTON, N. Y., Dec. 2.—(AP)—Benjamin Berk, organizer for the Boot and Shoe Union, announced today that the union will accept terms of Endicott Johnson Corporation officials for a vote on unionization among the firm's 20,000 employes.

Sale to Aid Blind To Open Monday At Local Store

Manufactured by blind workers of Atlanta, a varied assortment of articles suitable for Christmas presents will be on sale at the Davison-Paxon tea room Monday, Tuesday and Wednesday, it was announced yesterday. Proceeds from the sale will be donated to the blind of the city.

The articles, which will include offerings by the Community Shop and the Braille Class, of 147 Piedmont avenue, range from sweaters, caps, infants' clothing and toys to brooms, mops, automobile brushes and baskets. The Braille Class also will offer an assortment of hand-tooled leather goods.

The sale, which is being sponsored by the Kreigshaber Memorial Lighthouse, will open at 11 a. m. and continue until 3 p. m. each day.

'ROASTING DEATHS' TRIAL IS POSTPONED

Attempts to Sway Witnesses Hinted.

PHILADELPHIA, Dec. 2.—(AP)—A suggestion of attempts to influence convict witnesses in the Philadelphia county prison "baking death" case came from the prosecution today as a state supreme court order caused postponement of the trials of 10 former prison officials on murder and manslaughter charges.

Assistant District Attorney John A. Boyle told the court he had been informed at least one prison official mentioned paroles to convicts summoned to testify about events last August when four men perished in super-heated punishment cells.

The postponement came on a request by former Deputy Warden Frank A. Craven that he and his attorneys be permitted to interview 21 survivors of the heat.

POLK LIVE STOCK MEN TO FORM COUNTY UNIT

CEDARTOWN, Ga., Dec. 2.—Polk county livestock producers will meet at the courthouse here Tuesday, December 13, to organize a unit of the Coosa Valley Livestock Producers' Association, C. W. Smith Jr., county director of the association, has announced.

R. E. Davis, beef cattle specialist from the State College of Agriculture, Athens, and other livestock experts are expected to be present.

Smith said that with the organization of the Polk unit, plans would be pushed for the construction of an abattoir in Polk county for the slaughtering of cattle, and also for the building of show barns and pens for exhibitions.

LAGRANGE SHOWS GAIN IN NOVEMBER BUILDING

LAGRANGE, Ga., Dec. 3. — Building permits totaling $12,900 were issued here in November, showing an increase over the three preceding months and also over November, 1937. The October total was only $5,375.

Construction of two new school buildings in LaGrange will begin immediately following letting of contracts December 8, Mayor R. S. O'Neal states. One, costing approximately $96,000, will replace the Harwell Avenue School, constructed in 1903 as the city's first public school building. The other, to be known as LaGrange Heights, will replace Union Street School for Negroes, built in 1904. Its estimated cost is $57,000.

ROAD BIDS OPENED BY HIGHWAY BOARD

Paving, Grading and Bridge Projects in State Will Cost $872,000.

The state highway board yesterday opened bids on $872,000 worth of paving, grading and bridge projects in widely scattered sections of the state. The bids were tabulated last night and the successful bidders will be announced today.

The projects and apparent low bidders follow:

Banks and Jackson counties—Surface treatment of 8.439 miles on the Homer-Commerce road; C. M. Lyle Construction Company, Gainesville, $69,198.68.

Bibb county—Concrete paving of 0.208 miles on Fifth street, Macon, on Macon-Dublin highway; Cornell-Young Company, Macon, $37,572.43.

Carroll Paving.

Carroll and Haralson counties—Concrete paving of 6.869 miles on Bremen-Carrollton road; Claussen-Lawrence Construction Company, Augusta, $154,612.29.

Decatur county—Grading of 3.842 miles and construction of one bridge on Attapulgus, Ga.-Quincy, Fla., road; Bryant Company, Pine Park, Ga., $25,800.82.

Dodge county—Surface treatment of 7.240 miles of Eastman-Cochran road; W. L. Cobb Construction Company, Decatur, $30,363.03.

Dooly county—Concrete paving of 0.600 miles on Pine street, Unadilla; Hugh McMath, Columbus, $41,788.05.

Dougherty, Bryan, Cobb and Emanuel counties—Roadway approaches and pits for weighing stations; Carlton Contracting Company, Albany, $11,114.70.

Elbert Bridges.

Elbert county—Two bridges at Morea creek and Beaver Dam creek on Hartwell-Elberton road; Albert Lyons, Rogersville, Tenn., $35,339.75.

Fulton county—Bridge over Central of Georgia and N., C. & St. L. railroad at Magnolia and Hulsey streets, Atlanta; MacDougald Construction Company, Atlanta, $97,990.59.

Grady County—Grading of 3.176 miles from Little Tired river to Cairo city limits; Bryant Company, Pine Park, $14,051.99.

Haralson County—Concrete paving of 4.448 miles on Bremen-Cedartown road; M. J. Carroll Contracting Company, Orlando, Fla., $98,306.23.

Laurens County—Grading of 3.71 miles and construction of two bridges on Cadwell-Dexter road; R. G. Foster & Co., Wadley, $25,420.07.

Lowndes Project.

Lowndes—Concrete paving of 0.810 miles on Valdosta-Jasper, Fla., road; Way Construction Company, Valdosta, $27,663.34.

Madison—Bridge across Euharlee creek on Rockmart-Rome road; Albert Lyons, Rogersville, Tenn., $14,524.

Montgomery — Surface treatment of 10.093 miles on Tarrytown-Videlia road; Claussen-Lawrence Construction Company, Augusta, $61,093.83.

Polk—Two bridges at Wolf creek on Athens-Ila road; Albert Lyons, Rogersville, Tenn., $23,326.50.

Stewart—Grading of 6.255 miles and construction of one bridge culvert on Cuthbert-Lumpkin road; W. L. Florence Construction Company, Powder Springs, and Albert Lyons, Rogersville, Tenn. (joint bid), $46,653.21.

Terrell—Base and surface treatment of 1.616 miles on Dawson-Leesburg road; Campbell Contracting Company, Columbus, $18,813.13.

Washington—Bridge at Deep creek on Wrightsville-Irwinton road; Albert Lyons, Rogersville, Tenn., $6,573.75.

Wilcox—Grading of 4.785 miles and construction of two bridge culverts on Cordele-Abbeville road; W. L. Florence Construction Company, Powder Springs, $32,158.14.

TWO BISHOPS TO SPEAK AT COLUMBUS MEETING

COLUMBUS, Ga., Dec. 2.—(AP) Two bishops of the Methodist Episcopal Church, South, will speak here next Thursday during the Episcopal district meeting on evangelism to be held at St. Luke Methodist church.

The Rev. A. S. Trulock, pastor, announced that Bishops J. L. Decell and Charles C. Selecman will attend and deliver addresses on evangelism at an open session. Bishop Decell will preside. Harry Denman, secretary of the department of evangelism, also will be a speaker.

MID-GEORGIA TO PAY TRIBUTE TO EDWARDS

MACON, Ga., Dec. 2.—(AP)—Middle Georgians plan to pay tribute to the late Harry Stillwell Edwards, author, when a bronze bust is unveiled to his memory at the Washington Memorial library Sunday afternoon at 3:30 o'clock.

W. C. Turpin Jr., former president of the Georgia Bar Association, will preside.

TO ADDRESS FORUM.

DALTON, Ga., Dec. 2.—Dr. Karl D. Hartzell, member of the economics and social science departments faculty of Georgia Tech, will be the principal speaker at an open forum meeting to be held in the Dalton High school auditorium Monday night. He will discuss questions of current interest relating to foreign affairs, and the meeting will be open to students of the Dalton High school and public.

OGLETHORPE ELECTION.

OGLETHORPE, Ga., Dec. 2.—In a municipal election held here yesterday, Art Ellis was elected alderman to succeed C. T. Harden, resigned, and John F. Williams, alderman, was re-elected.

30-MILE-AN-HOUR LIMIT IS APPROVED

Continued From First Page.

rector of the state highway patrol, but the committee compromised on the 30-mile limit with strict enforcement. Present limits are 35 miles per hour in the residential sections and 30 miles downtown.

"If council passes it, you will get a ticket for going 31 miles per hour anywhere in the city," Hester and Malcom said.

Expressmen Object.

Bakers and expressmen objected to the ban on truck deliveries and pickups, declaring it would wreck their businesses. But under the proposed ordinance, any emergency delivery could be made by permission of the chief.

Malcom revealed that an engineer is coming to Atlanta soon to devise a method of synchronizing traffic lights.

Hartsfield said he thought the city ought to have a "czar" to make traffic reforms "no matter how many special interests object."

Resignation of G. B. Scoggins and J. B. King, policemen indicted in the graft inquiry, were accepted.

BOTTLERS ELECT WILBUR H. GLENN

Georgia Association Hears Senator George Score Illegal Fund Use.

Wilbur H. Glenn, of Columbus, was elected president of the Georgia Bottlers' Association at the closing session of the organization's annual convention yesterday. He succeeds Fred L. Cannon, of Atlanta, who served two terms.

A. L. Crawford, of Cornelia, was named vice president succeeding Harry Miller, of Augusta, and Fred S. Gould, of Atlanta, was re-elected secretary-treasurer. The retiring officers were named to the executive committee to fill vacancies resulting from elevation of their successors.

Scores Fund Use.

Use of public funds by public officials in attempts to control elections was attacked by Senator Walter F. George in an address which touched on taxation, labor, forms of government and the problems of business.

"Any person who would use relief funds to control American elections is unworthy of public office," the senator said, adding that "we ought to rid ourselves of any man who would use public funds in this way."

He urged reform of the leadership of the National Labor Relations Board, declaring that no group or unit of labor hostile to another unit should be allowed to select and dominate the administration of the NLRB.

"Unfair Taxes."

Charging that unfair taxes have put the brakes on American business as illustrated in what he termed unreasonable taxes aimed at the high income group, Senator George stressed the necessity of a free competitive capitalistic system of taxation to bring back prosperity.

"The man who doesn't even pay income taxes is hurt by this form of taxation. The government should control abuses in business as well as civil life and it is possible that congress at its next session may make drastic changes in the tax act."

Other speakers included Granger Hansell, Atlanta attorney, who spoke on the "Wages and Hour Act," and Lewis F. Gordon, of Atlanta, assistant vice president of the Citizens and Southern National Bank, whose subject was "The Other Fellow's Point of View."

SAN JUAN AIR BASE URGED BY WINSHIP

Puerto Rican Governor Says Establishment Awaits Congress' Action.

MACON, Ga., Dec. 2.—(AP)—Major General Blanton Winship, Governor of Puerto Rico, said here today establishment of the proposed air base at San Juan depends on congressional action.

"The army and navy boards both have visited the site and conferred with experts in aviation affairs at Puerto Rico, he said. "They have recommended establishment of the air base, but decision rests with the congress.

The Governor said he would like to see the air base located there.

"Commercial aviation has grown steadily in recent years," he said. "We have already at San Juan a very fine air field which covers 320 acres and has a 4,200-foot concrete runway. It is of great value to the island for now landing can be accomplished by land as well as water."

Governor Winship, who has been visiting relatives here since Thanksgiving, will go to Thomasville Sunday. He plans to return here to spend Christmas, and shortly thereafter will attend business conferences in Washington and New York before leaving for Puerto Rico.

MACON MAYOR VOTES AGAINST SALARY RAISE

MACON, Ga., Dec. 2.—(AP)—The mayor of Macon disapproves a proposed salary increase of $1,400 annually for—the mayor of Macon.

Charles L. Bowden said he did not agree with the suggestion that the mayor's pay be increased from $3,600 to $5,000 until "we have reestablished the city's credit and character." "Then," he said, "we can put a good man up there and pay him $5,000."

Bowden's term expires January 1, 1940, but the suggested charter amendment carrying the pay hike would not be effective during his present term.

HIGH RECORD IS SHOWN BY PLACEMENT BUREAU

ATHENS, Ga., Dec. 2.—(AP)—All but one of last year's 140 graduates registered with the teacher placement bureau of the University of Georgia are employed, records of the personnel office disclosed today.

Twenty-six of the applications for positions were withdrawn by those who returned to college, married or went into business. Of the remaining 114, 113 now have full-time teaching positions.

Of the 69 commerce graduates registered with the office 62 have accepted positions with business firms.

IF FEET ITCH

You probably have Athlete's Foot, caused by a fungus growth in the skin. Tetterine, a cooling, soothing ointment kills this fungus by contact. Itching and burning cease and healing follows naturally. Get a 60c box of Tetterine from your druggist today. Money refunded if not relieved.

USE TETTERINE

Life of Tom Watson Is Discussed Here

Constitution Staff Photo—Wilson.

The life of Tom Watson became a subject for conversation yesterday as these three leaders talked informally at a luncheon. Dr. C. Vann Woodward, center, assistant professor of social science at the University of Florida and author of a biography of Watson, addressed the Georgia Academy of Social Sciences last night. Left, is his father, H. A. Woodward, and, right, Dr. Cullen B. Gosnell, of Emory University.

Watson Led Great Social Revolt But Life Is Termed One of Tragedy

Dr. C. Vann Woodward, Florida Educator, Says Great Georgian's Leadership Was Badly Needed But Wasted, Like Eroded Southern Lands.

Tom Watson led one of the greatest movements of social revolt that has stirred the southern people since the War Between the States, Dr. C. Vann Woodward, assistant professor of social science at the University of Florida and author of a biography of Watson, declared in an address last night before the Georgia Academy of Social Sciences.

The author explained, however, that Watson's life was "a tragedy of great resources of leadership, badly needed, yet wasted and irreparably lost, like eroded southern lands."

Dr. Woodward, a graduate of Emory University, was the first speaker in a series of four addresses sponsored by the Academy.

"Renegade Southerners."

"Watson's most refined contempt was always reserved for what he called renegade southerners, southerners who paid court to, and became apologists for, the big eastern capitalists who invested in southern industries and sought to control southern politics," he asserted.

Dr. Woodward pointed out Watson's record in congress is filled with support of labor and social legislation far in advance of his time, and his opposition to militarism was marked throughout this and later periods.

"To understand the later course of Watson's political development it is necessary to take a glimpse at the methods that were used to defeat the Populist crusade," the author said.

Slander Used.

"First there was a campaign of slander and propaganda against the Populists. . . . When these methods were found inadequate, sterner tactics were employed."

Explaining the impact of these experiences "could not but leave its mark upon a man," he turned to Watson's final days in the United States senate. He said:

"Lashing out insanely at the whole world, he attacked some of the most corrupt men in Harding's cabinet and some of the most dangerous forces in society and yet at the same time was ready to challenge to mortal combat the first office boy that crossed his path. . . . Paradox and contraction dogged him to the very grave, where there were tributes, respectively, from Eugene Debs and the Ku Klux Klan."

JAPANESE SPREAD ON 150-MILE ARC

Chinese Leave 700 Dead in Raid on Garrison.

SHANGHAI, Dec. 2. — (AP) — A Japanese spokesman announced tonight that the Imperial army in the Yangtze valley was arrayed on a curving 150-mile front between the Canton-Hankow and Kiukiang-Nanchang railways for an impending offensive further southward into Hunan and Kiangsi provinces.

He said the western wing of the Japanese forces was at Hwangshakai on the Canton-Hankow line 30 miles south of Yochow and about 130 miles southwest of Hankow. The east wing was about 150 miles southeast of Hankow on the other railway and within 30 miles of Nanchang, Kiangsi provincial capital.

The army spokesman said 2,000 Chinese had attacked a garrison at Tungshan, near the western end of the Kiangsi-Hunan line, but were repulsed, leaving 700 dead. Tungshan is about 65 miles south of Hankow.

RESERVE COMMISSIONS AWARDED ATLANTANS

Two Atlantans and one other Georgian have received commissions in the organized reserve, Fourth Corps Area headquarters announced yesterday.

Heyl Gremmer Tebo, of 12 East Shadowlawn avenue, and Joseph Gaston Nichols, of 933 North Highland avenue, both were named second lieutenants in the quartermaster reserve, and Fred Bonner Derrick Jr., of Clayton, was appointed second lieutenant in the infantry reserve.

$50 Fine, No License For Drunk Driver

Because he faced Judge Jesse M. Wood, of the criminal court of Fulton county, for the second time in five months on charge of drunk driving, H. W. Huff, of Bolton, yesterday drew a fine of $50 and had his license to drive revoked for 12 months.

In the case last June, Huff was fined $35 and lost his right to drive for three months. He attended to the formality of getting temporary license Thursday but Judge Wood entered the revocation order.

A negro, James Harmon, was sent to the public works for 12 months on two charges of drunk driving. It developed that his license to drive had been revoked recently in police court in a hit-run accident.

BRIDAL PARTY HELD FOR SALLY CLARK

She Will Wed New York Socialite Today.

BOSTON, Dec. 2.—(UP)—Sally Clark, 18-year-old sister-in-law of John Roosevelt, and George Xaiver McLanahan, whom she will marry tomorrow, were guests of honor tonight at a bridal party given by her mother, Mrs. F. Haven Clark.

The party for the blond, erstwhile night club singer, and McLanahan, 25-year-old New York socialite, followed the rehearsal in fashionable Emmanuel (Episcopal) church where the ceremony will be solemnized tomorrow noon.

Participating in the festivities were young Roosevelt, who will be an usher, and his wife, the former Anne Clark, who will attend her sister as matron of honor.

FOREMAN INDICTED IN STORE HOLDUP

J. R. Jones Accused of Robbing Pharmacist of $50 Last Month.

J. R. Jones, 38, WPA foreman of the North Fulton Park project, yesterday was indicted by the Fulton county grand jury for a $50 hold-up of a pharmacy on Palisades road the night of November 4.

The defendant was given a 17-year suspended sentence April 1 on a series of forgery charges. Previously, he had a 12-month suspended sentence on charges of larceny after trust.

In addition to the new robbery count, Jones must face a trial jury December 13 on two other forgery counts. Attaches of the solicitor general's office announced the robbery trial also will be called at that time.

The pharmacist, G. P. Lockett, was held up by a bandit wearing a brown suit. The cash register was robbed and escape was effected in an automobile bearing an Alabama license plate.

A check of the license number led to the arrest of Phillip D. Hinston, of Birmingham, who now is in Fulton tower. County police allege Hinston confessed he took Jones to the store to cash a check, and that he previously had lent Jones his automatic pistol.

A third suspect, Roy Banks, who admitted seeing Hinston here on the day of the crime, was arrested in Chattanooga and was indicted by the grand jury on nine counts of obtaining narcotics under false representations.

All the arrests were made by County Policemen Flournoy and Smith during a three-week investigation.

MASONS WILL HOLD MEMORIAL SERVICE

Center Hill Lodge Plans Rites Tomorrow.

Memory of members who have died since founding of the lodge in 1921 will be honored at the first memorial service to be held by Center Hill Masonic lodge, it was announced yesterday.

The service will take place at 11 o'clock tomorrow morning at the Bethany Methodist church, Bankhead avenue and Elizabeth place.

John C. Burdett will represent the lodge and State Treasurer George B. Hamilton and Superior Court Judge Virlyn B. Moore will speak. Families and friends of lodge members are invited to be present. J. Tesler Wallace, senior warden, is the only member to have died this year.

MRS. HAHN BEGS TIME WITH SON

Asks to Spend Her Last Days With Him.

COLUMBUS, Ohio, Dec. 2.—(UP)—Mrs. Anna Marie Hahn, scheduled to die in the electric chair Wednesday, begged Ohio prison authorities tonight to permit her 12-year-old son, Oscar, to spend her last three days of life with her in "death row."

Young Oscar, who pleaded with Governor Martin L. Davey's executive secretary yesterday to recommend that his mother's life be spared despite her conviction as the Cincinnati poison murderess, sat on her lap in her cell today and exchanged hugs and kisses, while her attorneys told her of their appeal for her life.

ATHENS TIMES SOLD BY BELMONT DENNIS

ATHENS, Ga., Dec. 2.—(AP)—Purchase of the Athens (Ga.) Times, weekly newspaper, was announced today by Charles I. Reynolds Jr., for the last two years editor and general manager of the Washington (Ga.) News-Reporter.

Reynolds succeeds A. Belmont Dennis, publisher of the Covington (Ga.) News. The new publisher is a graduate of the University of Georgia. He served three years as an editor in the university's division of publications. Mrs. Reynolds, a niece of Miss Emily Woodward, author of "Empire," will be associated with her husband on the Times.

A Ministry of Fifty Years will make a valuable Christmas gift to your pastor. Price $2.75. Send orders to the Author, B. J. W. Graham, Atlanta, Ga.

The new, Seaboard Railway fully streamlined, stainless-steel, air-conditioned coach train is now being built—to enter service in early February, 1939, on the fastest one-night-out schedule ever provided coach passengers between New York, Philadelphia, Baltimore, Washington, Richmond, through the Carolinas and Georgia, Jacksonville, central and scenic highlands regions of Florida, West Palm Beach, Miami, Tampa and St. Petersburg. It will be powered by a huge diesel-electric locomotive, especially built by the Electro-Motive Corp., and thereby provide all-electric power over its 1400 mile route. The seven passenger cars, built by the Edw. G. Budd Mfg. Co., are designed by Paul Cret, one of the world's outstanding designers. The train features entirely new, sensational innovations in coaches, dining car, cocktail-lounge, and observation-lounge design. Such a train you have never seen! It will be the first and only streamliner in North-South service . . . and the cost to ride it is only that of a regular coach ticket. Name it! You may be awarded the $500.00.

FOLLOW THESE EASY RULES

1 Suggest a name for this train. Write your suggested name on entry blank on opposite side. Sign your name and address plainly. 2 Mail direct to Contest Committee, Seaboard Railway, Room 445 Seaboard Bldg., Norfolk, Va. Entries must be postmarked prior to 11:59 P. M. Thursday, Dec. 15th. 3 The contestant submitting the name selected as the best among those offered, whether adopted as the name of the train or not, receives $500.00. If two or more contestants submit the name so selected the cash award of $500.00 will be divided equally among those contestants. 4 The decision of the judges will be final. No entries returned. Names submitted become the property of Seaboard Railway, which reserves the right to use any such name hereafter on any train other than the train which is the subject of this contest. 5 The winner or winners will receive the award by telegraphic money order if possible by Christmas Day. Winner or winners' names may be secured by addressing the Contest Committee.

CONTEST COMMITTEE, SEABOARD RAILWAY, ROOM 445 SEABOARD BUILDING, NORFOLK, VA.

I suggest you name your new train—

NAME_____

ADDRESS_____

CITY_____ STATE_____

REFUGEE LEADERS AGAIN TO PRESS PLAN UPON NAZIS

International Body Optimistic But It Still Must Obtain Consent for Jews to Emigrate.

LONDON, Dec. 2.—(AP)—Men of six nations decided today to tackle Germany again in the international effort to get her estimated 600,000 unwanted Jews out of the country under the $600,000,000 plan sponsored by United States Ambassador Joseph P. Kennedy.

The action was taken by the vice chairmen's committee of the Intergovernmental Committee on Refugees, composed of men representing the United States, Great Britain, France, The Netherlands, Brazil and Argentina, the latter a new addition.

Requests Ignored.

Previously it was shown that Germany had ignored repeated requests that George Rublee, American who is permanent director of the intergovernmental committee, be invited to Berlin to discuss the Jewish emigration problem with German authorities.

The vice chairmen's committee, on which Myron C. Taylor represented the United States, decided on a fresh effort to obtain German co-operation in a four-and-one-half-hour session.

The committee members reported progress in obtaining places for the refugees to make new homes.

But it was believed little could be done until Germany allowed the Jews to emigrate and modified the "flight tax" rule which strips them of virtually all they own as they leave the country.

Bonnett To Act.

New approaches to Germany, it was understood, will be made by French Foreign Minister Georges Bonnet through German Foreign Minister Joachim von Ribbentrop when Von Ribbentrop visits Paris next week.

There were unverified reports, also, that Dr. Hjalmar Schacht, head of the German reichsbank and former economics minister, might come to London in connection with the financial aspects of the refugee plan.

The committee heard from the French delegate of a fresh offer to admit 10,000 refugees to French colonies if Britain and the United States made "corresponding sacrifices."

Windsors Invite Workers' Family To Yuletide Visit

LONDON, Dec. 2.—(UP)—The Duke and Duchess of Windsor have invited a London workingman, his wife and two children to spend Christmas at their chateau at Cap d'Antibes, the Evening Star said today.

The couple was unidentified, but they were said to have been "staggered" by the invitation. The father is an ardent trade unionist and a British Legionnaire. A daughter and son are in elementary school. The couple was instructed not to tell anyone of the invitation.

The Evening Star said the idea originated with the Duke, who is eager to spend the holiday with English working people. The Duchess wanted the children invited so she could have a children's party and Christmas tree. The couple promptly accepted.

CIO ASKS MAYOR'S AID IN ENDING MEAT STRIKE

CHICAGO, Dec. 2.—(AP)—CIO unionists sent a committee of three to the city hall today to ask Mayor Edward J. Kelly to make an effort to bring a settlement of the strike at the Chicago stockyards.

Further negotiations between the strikers and the management have been scheduled for next Monday. Meanwhile, the dispute, now in its 12th day, has halted trade at the big livestock market.

RAINS DRIVE 9,000 FROM THEIR HOMES

MANILA, Dec. 2.—(AP)—Nine thousand persons were reported homeless today in the Cagayan valley of northern Luzon island because of floods, due to torrential rains.

Crop and property damage was widespread. Only one death was reported. Several towns were said to be threatened with famine.

SOCIAL CIRCLE VOTES.

SOCIAL CIRCLE, Ga., Dec. 2.—In a primary held here yesterday, ex-Mayor H. O. Godwin was elected mayor, and Walter Herndon, John M. Gibbs, Wilbur Tribble and P. A. Stanton were elected to council.

MAKE DELICIOUS AND APPETIZING WHIPS FROM WHIP Tide
The MAGIC COW
AT YOUR GROCER
THE STOUT INDUSTRIES
Atlanta, Ga. DE. 2273

Vanderbilt Dean Booms Sale of Cotton Stockings

Associated Press Photo.

Although Atlanta girls prefer socks to stockings, Co-ed Jane Vick, of Atlanta, a student at Vanderbilt University, blossomed out in white cotton stockings following the dean's edict that co-eds must cease wearing socks that expose bare legs. And she doesn't seem to be complaining, especially since Grid Star Art Keene is autographing her stockings. Edna Murray Davey (left) and Melna Smith, both of Nashville, retain their "socks appeal" despite the ban.

NILES TRAMMELL PROMOTED BY NBC

Georgia-Born Radio Official Becomes Executive Vice President of Chain.

Election of Niles Trammell, a native Georgian and a cousin of Trammell Scott, president of the Southern Baseball Association, as executive vice president of the National Broadcasting Company, was announced yesterday.

One of the youngest and best known executives in the radio business, Mr. Trammell was born in Marietta in 1894.

In 1923 he became associated with the Radio Corporation of America and two years later he was made assistant sales manager for RCA on the Pacific coast. Later he was transferred to NBC and in a short time was made manager of the central division with headquarters at Chicago.

Subsequently he was promoted to the position of vice president in charge of the same territory.

S. G. C. DEDICATES LIBRARY BUILDING

Spivey Pledges Continued Legislative Help.

DOUGLAS, Ga., Dec. 2.—Commendation of the state board of regents for its work, and a pledge of continued legislative aid in furthering educational development in Georgia marked addresses today at exercises dedicating South Georgia College's new $30,000 library building here.

Chancellor S. V. Sanford cited overcrowded conditions in units of the university system, which, he said, make construction of additional buildings imperative. The regents, he said, now have on file in Washington applications for two additional buildings for S. G. C.

John Spivey, president of the state senate, told his hearers there will be "no letdown by the general assembly" in completing its program of education and health. "I am confident," he said, "that ways and means will be found to complete the present program without curtailments."

AUTHOR MITCHELL TO RECEIVE MEDAL

Southern Society of N. Y. Makes Choice.

The medal of distinction awarded annually by the Southern Society of New York will be given to Margaret Mitchell, of Atlanta, it was announced last night.

The medal is given each year to an outstanding southerner as a reward of merit, and is presented by an organized group of southerners living in New York city.

Miss Mitchell, it was said, is unabel to go to New York to receive the honor personally, and has recommended that H. S. Latham, vice president of the Macmillan Company, publishers of her novel, "Gone With the Wind," receive the medal for her. The presentation is to be made at a meeting of the society Wednesday at the Waldorf-Astoria.

G. O. P. WARNING!

WASHINGTON, Dec. 2.—(UP) Senator James J. Davis, Republican, Pennsylvania, tonight warned that any effort by the administration to revive the "reorganization or court packing bills" will precipitate a sharp fight at the coming session of congress.

COURT DECISIONS

COURT OF APPEALS OF GEORGIA.
Judgments Affirmed.

Eminent Household of Columbian Woodmen v. Bryant; from Macon city court—Judge Butler. Heyman & Heyman, for plaintiff in error. Robert G. Plunkett, R. F. Scarborough, contra.

Broome v. Primrose Tapestry Mills et al.; from Floyd city court—Judge Bale. Lanham & Parker, for plaintiff. Barry Wright, Jack Rogers, for defendants.

Bob's Candy and Pecan Company v. Citizens' National Bank; from Albany city court—Judge Clayton Jones. Leonard Farkas, Walter H. Burt, for plaintiff. Bennet & Peacock, for defendant.

Kansas City Life Insurance Company v. Williams; from Haralson superior court—Judge Hutcheson. Alston, Foster, Moise & Sibley, Philip H. Alston Jr., for plaintiff in error. Mundy & Mundy, Walter Matthews, contra.

Judgment Reversed.

Harris v. City of Rome; from Floyd superior court—Judge Porter. Maddox & Griffin, for plaintiff. Lanham & Parker, for defendant.

American Volunteers Quit Spain, Rebel Bombers Give Final 'Party'

Planes Dump Bombs Near French Railway Station Where Americans Stood in Safety Shortly After Crossing Frontier Line.

LA TOUR DE CAROL, France (At the Spanish Frontier), Dec. 2. (AP)—The main body of American volunteers of the Spanish government's international brigades left Spain for home today, getting out of the country just a few hundred yards ahead of an Insurgent bomb attack.

Still in formation as members of the Lincoln and Washington battalion of the 15th International brigade, the Americans, 332 strong but including only unwounded soldiers, marched across the border to La Tour de Carol in a well-publicized departure.

As they stood in the safety of the town's railway station, five Insurgent planes plunged 18 bombs on the railway outside the Spanish border town of Alp, just a few hundred yards away.

The Americans, whose dramatic career in the civil war has included fighting in most of the war's major battles, remained unwounded in this last threatened accident to their farewell to arms. They entrained for Paris, from where they will proceed within a few days to New York.

These Americans have fought on the Madrid, Belchite, Teruel, Aragon and Ebro fronts, seeing action in some of the heaviest battles of the war. A final group of about 300, including all wounded, will follow this unit soon, completing the repatriation of Americans under the Spanish government's policy of releasing all its foreign troops.

The group was under command of 23-year-old Major Milton Wolfe, tall and gaunt, reputedly the youngest field officer in the Spanish government army. He declined to disclose his home address.

The Americans included Ted Schneider, New Yorker, who left behind his physician-bride, 26-year-old Dr. Francisca Silvestre LaCruz; Benjamin Kutler, another New Yorker, who found no use for the Phi Betta Kappa key delivered to him in the trenches; and Guy Thorp, coal miner of Frankfort, Ill., who was glad he was going straight to Frankfort because "that's where my mother lives."

HEARING IS SET FOR TRUCK ROUTES

ICC Will Hear Seaboard Application January 25.

A hearing on a petition of the Seaboard Air Line Railway Company for a general commodity trucking service among various Georgia cities, including Atlanta, is scheduled for January 25 at the Henry Grady Hotel, the Interstate Commerce Commission announced yesterday.

Managers of the railroad, now in receivership, must prove the service is needed, and will not interfere with established services, it was explained.

Routes for which the road has applied are: Atlanta and Comer, via Winder and Athens; Americus and Dawson, via Richland; Americus and Ocilla, via Cordele; Abbeville and Fitzgerald, Vidalia and Pembroke, via Reidsville and Claxton; Columbus and Bainbridge, via Richland, Lumpkin, Cuthbert, Arlington and Colquitt; Cedartown and Cartersville, and Cartersville and Rockmart.

JOB 'FORECASTING' FOR YOUTHS IS URGED

BOSTON, Dec. 2.—(AP)—A national organization of educational and business groups to help young people find jobs was proposed today by Colby M. Chester, chairman of the General Foods Corporation.

He suggested it function as a research agency, making forecasts of employment needs in various fields and serving as a clearing house for information in an attempt to make job-finding something more than an "accident."

A net yearly increase of 600,000 people seeking jobs, he noted, was a challenging problem for the nation.

GIRL CRASH VICTIM IS AWARDED $4,000

Father of Americus Student Also Wins $2,000 Judgment.

AMERICUS, Ga., Dec. 2.—(AP)—Damages totaling $6,000 were awarded Miss Louise Poole, a high school student, and her father by a Sumter county superior court jury late yesterday after a two-day hearing of suits for $30,000 filed against Mrs. John Taylor, of Americus, as the result of an automobile accident.

The verdict allotted $4,000 to the girl and $2,000 to her father, Parrott Poole. He had asked $5,000 for reduction of his daughter's earning capacity, while Miss Poole sued for $25,000, alleging she had suffered permanent injuries.

The accident occurred on the Americus-Plains highway August 28, 1937. Testimony showed a group of high school students was riding in Mrs. Taylor's car, driven by Taylor Phillips, of Atlanta, described as her grandson.

The Taylor car collided with one driven by a negro and struck an embankment, throwing out some of the girls.

EX-ATLANTAN TO LEAD PURSUIT PLANES HERE

Captain Dixon M. Allison, a former Atlantan and now an Army Air Corps instructor, will lead a fleet of 11 "pea shooters," the latest type pursuit plane, on a flight from Selfridge Field, Mich., to Candler field today.

The squadron is scheduled to arrive about 3 o'clock this afternoon and the pilots are expected to spend the week-end here before continuing their training cruise. Captain Allison, who was born near East Point, is a graduate of the University of Georgia.

HIGH'S SHOE CLEARANCE
300 Pairs—Up to $6.95
Delson Shoes
$3.65 PAIR

Broken sizes, but all sizes in the lot.
The season's smartest styles. Pumps, straps, ties, step-in Gores. Suedes, Patents, Calfs in the newest Fall shades.
MAIN FLOOR HIGH'S SHOE DEPT.

AYCOCK AND KING TRIALS SCHEDULED

Two Former Policemen To Face Court on Bribe Charges on 13th.

Trials for law enforcement officers charged with accepting bribes will open December 13 when two former police officers—Patrolman Frank J. Aycock and Detective J. B. King—go on trial.

Aycock, who is fighting his dismissal from the police department following conviction on charges of drunkenness, is accused of accepting $25 bribes from Jimmie Roberts and Paul Johnson, pre-repeal bootleggers. He and his partner, G. B. Scoggins, were accused jointly in the same bill. Scoggins was convicted recently.

King, who resigned from the department last week, faces charges of taking bribes from Roberts and H. L. Cobb, who also is under indictment for liquor law violation.

New indictments against King last week charged him with driving a car registered under a false name.

Both Aycock and King are represented by Attorney William Schley Howard. E. E. Andrews, special rackets prosecutor, will appear for the state.

HARRISON ILL.

WASHINGTON, Dec. 2.—(UP) The office of Senator Pat Harrison, Democrat, Mississippi, reported tday he was confined to his home by a light attack of influenza. His condition was reported not serious.

Martini, Jaywalker, Never Heard of It

BIRMINGHAM, Ala., Dec. 2. —(AP)—Nino Martini knows about jay-walking now.

The opera and movie singer, arraigned in traffic court for crossing the street in the middle of a block, said he had "never heard of jay-walking."

After an admonition from Judge Frederic Wells, Martini was released.

Dance Benefits Promoter Held On Cross-Nation Series of Charges

Governor's Warrant for Frank Harris, Alias 'Mr. Miller,' Balks Attempt To Gain Freedom by Habeas Corpus Writ; Wanted in California.

Frank Harris, 47, last night was held in Fulton tower under a Governor's warrant that balked an attempt to obtain freedom by habeas corpus action.

Jailed on a multiplicity of complaints growing out of national promotion of benefit dances and barbecues, Harris was said by officers to have travelled under aliases of F. L. Lewis and Gana Tindall and to be known in Atlanta as "Mr. Miller."

Harris was arrested after a chase through an alley in Nashville, Tenn., Thursday by County Policemen Carter and Wray. He was brought here and held on a warrant from California.

During the afternoon yesterday, A. Walton Nall, attorney, instituted habeas corpus proceedings in Harris' behalf. They were being heard by Superior Court Judge Hugh M. Dorsey when attaches of the sheriff's office obtained a warrant from Governor Rivers which automatically holds Harris in jail until December 23.

Meanwhile, a warrant came from Macon. LaGrange authorities indicated they also would file charges.

AND NOW—TRIPLETS.

HILLSDALE, Mich., Dec. 2.—(AP)—Mrs. Ivan Nichols, mother of day-old triplets—two boys and a girl—said today she wasn't unduly surprised. She has given birth to three sets of twins. Fourteen of her 15 children are living.

Dr. C. A. Constantine
DENTIST
88 Peachtree, 2nd Floor, at Auburn Ave.

Old Melody
100 PROOF
ORANGE GIN
Flavor
M. S. Walker, Inc. BOSTON, MASS.

HIGH'S BASEMENT
Store Will Remain Open Today Until 6 P. M.
Gift Sales for Christmas
Thrilling Gift Values for Misses and Women
$1.39 PURE DYE SATIN SLIPS, lace trimmed or tailored, 4-gore and bias cut, tearose shade, 34-44 ..... $1.00
$1.98 ALL-WOOL SWEATERS — Slipon styles, short or long sleeves, pastel and high shades, many necklines, all sizes .. $1.00
$2.49 BLANKET BATH ROBES—All full and roomy, satin trimmed, silk cord girdles; sizes 34-44 ..... $1.69
$1.95 CHARMING DAYTIME FROCKS, famous brands, including the new "Tiscat Tasket" dress, all sizes from 16 to 44 .. $1.00
$1.69 MAIDS' and NURSES' UNIFORMS—White, green, blue; in good quality chambray. Well tailored; all sizes 88c
HIGH'S BASEMENT
1,000 Pairs Full-Fashioned
Crepes! Twists!
Genuine Ringless
SILK HOSE
49c pair

On sale today! Hurry—they're always a sell-out every time we have a sale! Slight irregulars of $1 quality — their slight imperfections scarcely noticeable. 3 and 4-thread, all new shades.
All Sizes
Lovely hose worthy of your gift sentiment!
HIGH'S BASEMENT
Gift Suggestions for Men--Marvels of Value
MEN'S ACTUAL $1.95 SHIRTS—Beautiful woven patterns, expertly tailored in every detail. All sizes, 14-17 ..... 77c
MEN'S $1.69 PAJAMAS, broadcloths and prints—Coat styles cut full and roomy. Neat patterns, all sizes, A to D $1.00
MEN'S REG. $1 MUFFLERS, handsome wool and fancy patterns, all colors 59c
MEN'S 69c BOXED TIES, handmade satins and stripes—neat, attractive styles 39c
MEN'S 29c and 35c SOCKS—Fancies and new English rib effects with clocks, 3 pairs for 55c, or, pair 19c
HIGH'S BASEMENT
Heavy Colonial Bedspreads
Reg. $2.59. Full size, exceptional at only $1.89
HIGH'S BASEMENT
Reg. $1 Curtains 77c
Ball fringe and Priscilla styles, extra wide. Many styles.
15c SHEETING — 80-square, unbleached, yard 8c
HIGH'S BASEMENT
Double Blankets $1.00
Lovely plaids—limit 4 to a customer. Hurry for yours.
PASTEL BLANKETS — Size 70x90, shell-stitched edges 77c
HIGH'S BASEMENT
Reg. $2.59 Colonial Bedspreads $1.57
Big, heavy Colonial spreads size 86x105 inches, in lovely pastel shades. A gift any homemaker will appreciate.
HIGH'S BASEMENT
$1.98 Part Wool Double Blankets $1.79
Thick and warm, block plaids, sateen bound.
HIGH'S BASEMENT
Sale! Reg. $49, $59—Even $69
FUR COATS
Imagine, Such Furs:
• Mink Dyed Coney
• Seal Dyed Coney
• Squirrel Dyed Coney
• Sleek Lapins
$29.99

The gift luxurious, and what an opportunity for saving! Beautiful ultra styles, fitted and swagger, all with GUARANTEED linings. All sizes from 14 to 42.
HIGH'S BASEMENT
Gifts for Boys and Girls
BOYS' WARM BLANKET ROBES of fleecy blanket cloth, popular colors, all sizes $1.00
BOYS' GIFT SHIRT SETS—Well-tailored printed shirt with tie—in cellophane package. Sizes 7-14½ 69c
GIRLS' HOLIDAY DRESSES in gay colors, many clever styles of taffeta and novelties, sizes 7-16 ..... $2.98
GIRLS' $6.95-$7.95 COATS of warm, rich coatings, with or without fur. Warmly interlined, sizes 7-14 ..... $4.88
HIGH'S BASEMENT
Holiday Glamour! Reg. $5.99
GALA FROCKS
$3.88

Rich New Colors!
Plenty of Black!
New Trimmings!
Brand-New Ideas in Finishings!
Dresses you'll welcome for the holidays, and after! Clever styles with embroideries, beading, and metal ornaments . . . in sizes from a misses' slim 12 to a slimming 48!
HIGH'S BASEMENT
HIGH'S HELPS YOU TO BETTER LIVING---MORE FOR YOUR MONEY

THE GUMPS

Mouthpiece

LITTLE ORPHAN ANNIE

Counting Their Chickens

MOON MULLINS

The Ash Man

DICK TRACY

Foggy Night

JANE ARDEN—By Monte Barrett and Russell Ross

Reg. U. S. Pat. Off.

A Very Painful Duty

SMITTY

Keeping It Under His Hat

TODAY'S CROSS WORD PUZZLE

ACROSS

1 Become satiated.
5 Sea basin off Scotland.
10 Engrave with acid.
14 Money exchange premium.
15 Formed a curve.
16 Uncommon.
17 Agazelle.
18 Fastened with strings.
19 Snatch.
20 Brother of Menelaus.
22 Dismissal: Fr.
23 Metrical composition.
24 Portion.
25 Flexible stem of an African palm.
29 Increased by.
31 Roman household god.
34 Pertaining to the ...m.
35 Wolf-hound.
36 Underground gun emplacement: French.
37 Invalids.
40 Egyptian solar disk.
41 Chance.
42 Spirited attack.
43 Gaelic god of the sea.
44 Foot-way.
45 Vipers.
46 Daughter of Loki.
47 Smooth: Eng. var.
49 Small swamp tree.
52 Muse of tragic poetry.
57 To drudge.
58 Receiver of a gift.
59 Mental conception.
60 To fashion.
61 Place of sacrifice.
62 God of war.
63 An Arabian seaport.
64 Intervening.
65 To send forth.

DOWN

1 South American rodent.
2 Eager.
3 Italian coin.
4 Earthy mixture of sand and clay.
5 Fish.
6 Bird.
7 Outstanding abilities.
8 Point of a hammer-head opposite the face.
9 Increase.
10 Disease of wheat.
11 Mountain lake.
12 Steep rugged rock.
13 Goddess of youth.
21 Difference between solar and lunar year.
22 Variety of lettuce.
24 Goddess of the moon.
25 Adversary.
26 Wing-like.
27 Doorkeeper of a lodge.
28 The one contrasted with the other: Scot.
30 Spare.
31 Rent.
32 Biblical general slain by Joab.
33 Corrodes.
35 Mine entrance.
36 Obey.
38 Russian mountain range.
39 Cattle round-up.
44 By.
45 Unit of electric current.
46 Wife of Menelaus.
48 Town in southwest New York.
49 Spiritual mother.
50 Burden.
51 Breakwater.
52 Long pier.
53 An actor.
54 Dutch city.
55 Medieval political faction in Italy.
56 Point of the compass.
58 Barrier.

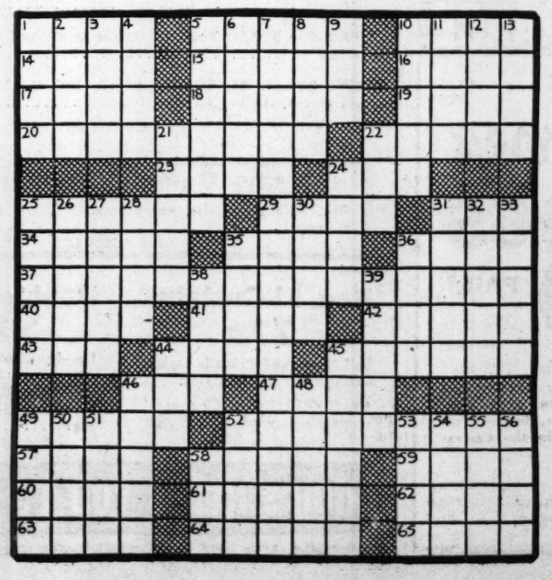

Solution to Yesterday's Puzzle.

A	M	B	I	T		R	A	T	A		S	P	A	R
R	O	U	S	E		O	V	I	D		W	A	L	E
M	A	R	L	S		W	I	T	H		A	C	T	A
S	T	R	A	T	H		S	H	E	A	T	H	E	D
			M	E	A	D		E	S	C	H	A	R	S
S	T	A	I	R	W	A	Y		I	R	E			
W	A	F	T	S		L	E	A	V	E		H	I	D
A	L	E	E		P	L	A	N	E		C	O	T	E
P	E	R		T	R	Y	S	T		C	A	M	E	L
			S	H	A		T	I	R	E	S	O	M	E
P	O	R	T	E	N	D		C	A	R	E			
S	P	O	R	A	D	I	C		W	A	M	A	R	A
H	I	R	E		I	N	I	A		M	A	G	O	G
A	N	I	S		A	G	O	G		I	T	A	L	A
W	E	D	S		L	O	N	E		C	E	R	E	S

MOON ON THE WATER

Following Their Lunch Together, Gavin Asks Jane to Marry Him

By RUBY M. AYRES.

WHAT HAS GONE BEFORE.

When Jane, youngest of the Brookes' three daughters, is 18, the family can scarcely believe the good news that her godmother, of whom they have seen little in years, has bequeathed her 3,000 pounds to be held in trust until she is 21. Jane, who bothers little with her unruly hair, is an odd mixture of dreaminess and philosophy and her mother has long given up hope of "managing" her. Pamela, a year older, is saving and careful. Dulcie, the eldest and the beauty of the family, would spend the money lavishly. But that would be expected of her. When Mrs Brookes dies suddenly Dulcie and Jane find their world upside down but Pamela just naturally takes her mother's place. Shortly before Jane is to get her legacy, Gavin Montford, who has been in the Canadian wilds, returns to England and is visiting his uncle, Dr. Bingham, the Brookes' neighbor and family physician. The Brookes' old second-hand car stops suddenly when Jane it driving alone. Gavin, out for a walk, comes along and tells her the only trouble is her gas tank is empty. He walks with her two miles to a garage to get gasoline, learning en route that she loves poetry and is superstitious, particularly about seeing the moon through glass or reflected in the water. When Pamela tells Jane that Dr. Bingham's nephew is coming to dinner, Jane does not mention having met him. Sidney Dale, whom Pamela expects to marry, is pessimistic over business prospects for Gavin. NOW GO ON WITH THE STORY.

INSTALLMENT VI.

Gavin leaned an elbow on the mantelshelf, looking down at her.

"I can imagine that with you life would be always fun," he said.

Her color rose a little, but she shook her head.

"The family would not agree," she said.

"Oh, the family?" he echoed.

"A very nice family," she insisted gently.

There was a little silence while the maid laid the cloth, and when she had gone Gavin said, "You ought to have been a gypsy, Jane."

Her blue eyes flashed him a quick glance.

"I shouldn't have minded. I can imagine far worse places than a caravan drawn by an old gray horse."

"They have motors nowadays," he reminded her.

"There's the danger of running out of gas," she said.

The beef was tough.

Across the table Gavin looked at Jane and grimaced.

"This must be a cut off the old gray horse," he said.

"If you're hungry you'll enjoy it," she answered. "And the cabbage is lovely."

He laughed. "You remind me of the last girl I took to lunch," he said reflectively. "It was in Toronto—we went to the best hotel. It seemed marvelous to me, but she wasn't so pleased."

"Spoilt," Jane said briefly.

He leaned his arm on the table, looking at her steady.

"Has nobody ever spoilt you?" he asked.

She shook her head. "I don't think so—I'm not the kind that gets spoilt. Pamela says—" she broke off abruptly.

"What does Pamela say?"

"That I'm the kind that stalks along through life with my head in the air."

"Alone," he said, but Jane did reply to that, and presently he said, "I believe in comradeship—in being good friends with some one—with one person—in being able to laugh together and to take the rough with the smooth. Sentiment is all very well, but it's not weather-proof."

"You seem to know a lot about it," she said.

He shook his head.

"I don't—it's only what Ive seen—with others. I've known fellows—fellows who've lost their heads over a girl—been ready to chuck everything for her sake, and then—once they've got her—" He stopped, and Jane nodded seriously.

"I know—I've seen it, too," she said.

They sipped their coffee by the fire and smoked cigarettes. The rain pattered down against the windows, but the fire burned cheerily, and Jane looked around the little room with happy eyes.

"What are you thinking about?" he asked, and she said with a twinkle: "I was wondering perhaps if I could run a little inn like this—make it pay, I mean."

"Is it absolutely necessary to run something?" he asked.

She nodded. "I think it is—I don't want just to do nothing for the rest of my life."

"You'll marry," he said.

Jane sat very still, her hands clasped loosely in her lap, suddenly conscious of her quickened heartbeats, though she managed to say indifferently, "I am not sure that even that's a very alluring prospect."

He walked away from her to the window and stood looking out at the steadily falling rain, and Jane's eyes slowly lifted to follow him.

"Still raining," she said, when at last the silence became unbearable. He did not answer, but he came back to stand beside her.

"Will you marry me?" he asked.

She sat there limply, just staring at him, and after a moment he went on, " Idon't know why I'm asking you—we've met only three times, but I like you—I think we should be happy together. Life would be—rather a picnic—but there's no need for me to tell you. We understand each other."

Her lips moved, but she could find no words, and he went on a little agitatedly:

"You believe in friendship—comradeship—as I do. I'm not going to—pretend that I've fallen violently in love with you or—or anything like that, but—but it seems to me that life might be—rather a good thing—shared with you."

The color deepened in his brown face as he saw the sudden tears in her eyes, and he said in distress, "I'm sorry—I know it must sound—presumptous on my part, but—"

Jane moved a little, slipping her hand into his.

"Don't be sorry," she said simply, "because—I think life would be rather a good thing, too—shared with you."

They paid the bill for the lunch and drove away. "Shall I have to speak to your father and make a formal request for your hand?" Gavin Montford asked comically.

Jane laughed. "I shouldn't think it matters," she said serenely. "Because even if he objected—and he won't—I should marry you just the same." She frowned. "I wonder what the girls will say?"

"That you've made a bad bargain, I imagine," he answered gruffly.

"I don't care what they say—I don't care what any one says." She glanced at him and away again. "Except you, of course," she added softly

Gavin Montford flushed a little.

"Thank you," he said, and then after a moment, "We may not be able to marry for some time."

"I don't mind that either," Jane was feeling utterly content. She had never quarreled with life. But that day it seemed as if she could never be sufficiently grateful to it for giving her so much happiness.

"I'm perfectly happy," she thought, and her thoughts ran on ahead into the future. They would be such good friends, as well as lovers; they would always understand each other, they would never quarrel; she was not in the least hurt because Gavin had said that he was not "wildly in love with her"—love was such a disappointing, short-lived thing—it was far finer to be sure of comradeship.

Montford said suddenly with a half sigh. "I shall have to beard the lion in his den tonight, I suppose."

"You mean—Doctor Bingham?"

"Yes—"

"What about? she asked in her direct way, and he answered:

"I want him to put up the money for a partnership in a firm in London—it's quite a good thing, and, of course, it would be a purely business arrangement. They're an export firm—I've interviewed them already, and they seem to think I'm possible."

"Do you think he'll do it?"

Gavin Montford shrugged his broad shoulders.

"I don't see why he should refuse. It will all be done legally, and he can afford it. I suppose I've no claim on him actually, but—well, he's always saying that blood is thicker than water, and so I'm hoping he'll be generous."

"I hope he will," Jane said, and then she asked a little differently, "And if he is—does that mean—" She stopped in most unusual embarrassment.

Montford added for her. "Does it mean that we can get married? Yes, it does."

She gave a quick sigh. "That would be wonderful!" And then with her usual frankness, "Where shall we live?" she asked eagerly.

He looked amused. "Where would you like to live?"

"Somewhere in the country."

"So should I—but it might be better to have a place in town to start with—I should have to go to the city every day."

"Oh, of course," she agreed readily. "Well—I shan't mind, and then—when we've made enough money—"

"When!" he said ruefully.

She looked at him with confident eyes.

"You will," she said. "You'll make a lot of money, and then we'll buy a palce in the country and keep dogs and a pony—and have a garden, with perhaps a stream running at the bottom."

Montford laughed. "It sounds ideal," he agreed.

"Almost as good as an advertisement I once came across in Canada, when I was looking round for a bit of real estate. Judging from the advertisement the place was a paradise, but when I tarveled 500 miles to see it—well!"

"'Awful' is a mild word—it was a nightmare. Rocks and withered trees—and no water anywhere about."

"What a shame."

They drove some little distance in silence before Montford said, "And if the old man will be obliging, I can fix things up at once.

"And if he—won't be obliging?" she asked.

He looked down at her ruefully.

"Then your place in the country, with its stream, will be a very long way off, I am afraid."

Jane smiled.

"Well, it won't matter," she said. "It will seem all the better when we get it."

There was a little silence before he said, "You're a wonderful person, Jane."

"Wonderful?"

"Yes—such a cheery optimist."

Her color rose a little.

"I can never see the sense of worrying," she said simply. "It doesn't do any good, and besides, there's always something to be thankful for, isn't there? Especially now," she added softly.

"Now?"

"You, I mean."

His dark brows met in a quick frown, and he said a little gruffly, "Do you think I'm playing—fair?"

"I don't know what you mean."

"I mean that I've nothing to offer you—nothing real or settled. Most girls expect so much."

"That's where they're so silly," Jane said calmly.

"It always seems to me so much more fun to start at the bottom of the ladder with—with some one you like, and to climb up together instead of starting at the top, and not having any worlds left to conquer. Life must be so dull if you've got so much money that you can buy anything you want, and go anywhere you like. I should hate to marry a rich man."

Continued Monday.

(Copyright, 1938, for The Constitution.)

AUNT HET

By ROBERT QUILLEN.

"Everybody is flattered when a baby likes 'em, and nothing pleases young parents like havin' their 2-year-old cry after a rich uncle."

(Copyright, 1938, for The Constitution

JUST NUTS

JASPER

By Frank Owen

"I'm glad you wanted to practice toe-dancing—I haven't spun a top since I was a girl!"

MONOPOLY PICTURE PAINTED FOR PROBE

2-10 of 1 Per Cent of Corporations Control 52 Per Cent of Assets.

WASHINGTON, Dec. 2.—(AP)—The much-disputed question of how rigidly American business and industry is concentrated in the hands of a controlling few was reduced to statistics today and added to the record of the monopoly committee.

With charts and figures, Dr. Willard Thorp, Dun & Bradstreet economist, gave the investigating group a classroom lecture on the subject. He made the following assertions:

Two-tenths of one per cent of the corporations hold 52 per cent of corporate assets.

One one-hundredth of one per cent of the corporations employ 12.3 per cent of all corporate employes.

Thorp attributed to the Sherman act itself a share in the responsibility for promoting concentrations. He said the law forbade companies from conspiring to fix prices or take other steps affecting business in their field, but still they could merge to achieve the same result. This, he said, was a "state of law" that had been reached "through a process of interpretation."

He gave the following figures on "concentration" within specific industries:

Alumium, one company, 100 per cent.
Automobiles, three companies, 86 per cent.
Beef products, two companies, 47 per cent.
Bread and bakery products, three companies, 20 per cent.
Cans, three companies, 90 per cent.
Cement, five companies, 40 per cent.
Cigarets, three companies, 80 per cent.
Bituminous coal, four companies, 10 per cent.
Copper, four companies, 78 per cent.
Corn binders, four companies, 100 per cent.
Corn planters, six companies, 91 per cent.
Plate glass, two companies, 95 per cent.
Safety glass, two companies, 60 per cent.
Iron ore, four companies, 64 per cent.
Lead, four companies, 60 per cent.
Oil wells, four companies, 20 per cent.
Steel, three companies, 60.5 per cent.
Whisky, four companies, 58 per cent.
Women's clothes, four companies, 2 per cent.
Wood pulp, four companies, 35 per cent.
Zinc, four companies, 46 per cent.

QUICK SUICIDE VERDICT.

ST. PETERSBURG, Fla., Dec. 2.(AP)—After deliberating only seven minutes, a coroner's jury late today returned a verdict of suicide in the case of Irma Schumann, 28-year-old vidorcee whose body was found on the shore of a bayou near here Sunday morning.

Governor, Jim Gillis and Camp Visit Roosevelt at Little White House

Acme Photo

Governor Rivers and members of his party, received by the President at Warm Springs yesterday, are shown as they arrived at the Little White House. The Governor is on the left. Next to him is L. T. Gillen, director of the Confederate pension division, who did not participate in the discussions. Third from the left is Chairman Jim L. Gillis, of the state Democratic executive committee, and on the right is District Attorney Lawrence Camp, defeated New Deal senatorial candidate.

F. D. R. AND RIVERS SOLVE PWA TANGLE

Continued From First Page.

the legislature which will follow a day or two after.

The Governor explained to reporters that the plan will not involve a constitutional amendment.

Gillis and Camp stood in the roadside while the reporters talked with the President and the Governor. They said the Governor would do all the talking for the Georgia party.

Rivers said that the visit to the Little White House was purely social and that political matters were not discussed. The Governor, Camp and Gillis plainly were pleased with their visit. They called by invitation of the President and were the only Georgians in official positions summoned here during the present presidential vacation. Political observers have commented at length on the failure of the President to invite either of the two United States senators or members of the delegation in the House of Representatives to his cottage.

Asked whether he would discuss international affairs in his speech late Monday at Chapel Hill, N. C., en route to Washington, the President said he had given no thought to its preparation so far.

He said he had not yet received a report from his committee preparing legislation to assist the railroads.

As for his meetings here with Ambassador to France William C. Bullitt and Harry L. Hopkins, WPA administrator, he said they were more or less personal.

Rats Multiplying, Cats Are Dying

OTTERVILLE, Ill., Dec. 2.—(AP)—This rural community of 94 population, where the first free school in Illinois was established in 1834, sent out a call today for a Pied Piper.

With the coming of cold weather, rats have invaded the town and, to make matters worse, a mysterious epidemic of distemper has taken toll among the cats. One woman caught 50 rats in one week, using a steel trap.

OFFICIALS AMPLIFY WAGE REGULATIONS

Status at Time of Manufacture Determines Application of Act.

WASHINGTON, Dec. 2.—(AP)—The wage-hour administration, amplifying its interpretation of the fair labor standards act, ruled today that circumstances at the time goods are manufactured for market—not some subsequent development—determine whether an employe is covered by the law.

Basically the act applies to employes engaged in interstate commerce or in the production of goods for interstate commerce, but complex and borderline cases have arisen to complicate its administration.

Subsequent interstate movement of goods originally produced by an employer, who had reason to believe they would be used only within the state of production would not bring the employes of the manufacturer under the wage-hour act, officials said.

Chicagoans Urge Ickes To Make Race for Mayor

CHICAGO, Dec. 2.—(AP)—A formal campaign to enlist Secretary Ickes in the race for mayor of Chicago was started here today.

A score of citizens disclosed they had sent him a telegram asking him to enter the contest for one of the most important municipal offices in the United States.

"We believe we express the wishes of our community when we urge you to return to Chicago as our next mayor," the message read. "We assure you our wholehearted support."

Plan Headquarters.

The signers included Professor Paul Douglas, of the University of Chicago; Miss Charlotte Carr, head of Hull House; G. L. Quilici, president of the Chicago Lawyers' Guild; Lillian Herstein, of the Chicago Teachers' Union; W. E. Rodriquez and Henry Dwyer, of the city manager committee; Abraham Plotkin, of the Internation Ladies' Garment Workers' Union, and Dr. Erich von Schroetter, of the German-American League for Culture.

If Chicago wants reform, Ickes is their man, writes Westbrook Pegler. See his column on editorial page.

Douglas announced headquarters would be opened soon and a drive to obtain 250,000 pledge cards would be launched.

The Ickes-for-mayor movement was disclosed a day after the secretary of the Interior told reporters in Washington he had an "open mind" on the subject of becoming a candidate.

Mayor Kelly Silent.

Mayor Edward J. Kelly, coleader of the city's Democratic organization, declined to comment. He reported Secretary Ickes had accepted an invitation to attend ground-breaking ceremonies for the new $40,000,000 subway system here on or about December 15.

The project has been earmarked by observers as a factor in the mayoralty primaries in February and the election in April. The mayor led the move to construct the tubes. Ickes, as Public Works Administrator, provided $18,000,000 in government funds.

MAJOR J. A. WILSON DIES IN SAN JUAN

Was Adjutant General of Puerto Rico Forces.

Major John A. Wilson, 77, adjutant general of Puerto Rico for more than 20 years and brother of Everitt W. Wilson, engineer in the Atlanta PWA office, died yesterday at San Juan.

Major Wilson, a Virginian, went to Puerto Rico in 1898 to supervise electrification of San Juan's street car system.

Major Wilson also is survived by his wife.

Roosevelt Asked To Submit to Quiz

CHAPEL HILL, N. C., Dec. 2. (UP)—The Daily Tarheel, student newspaper of the University of North Carolina, suggested tonight that it would be "a fine thing and a daring affirmation of popular government" if President Roosevelt will submit to an open forum question and answer session when he speaks here.

The President is to address the Carolina Political Union Monday evening. Doubt was expressed he would hold an open forum, usual custom of the organization's speaker, however, because he is scheduled to leave for Washington immediately after his address.

COUNTY IS UNABLE TO CARRY RELIEF

Commissioner Ragsdale Advises Mayor That He Can Offer No Hope.

Forebodings of a new and more serious relief crisis were seen yesterday in a letter from J. A. Ragsdale, chairman of the Fulton county commission, to Mayor Hartsfield.

The commission chairman replied to the mayor, asserting the county "cannot offer any hope" that it will be able to assume the entire relief burden "at any time in the future" until there has been a basic reorganization of the two governments.

Ragsdale's answer was to a query from Hartsfield asking that the county state definitely whether it proposes to assume the entire relief load as has been suggested.

Text of Ragsdale's letter follows:

I appreciate the difficulty which the city is experiencing in meeting its obligations, especially the relief burden, and can readily understand that the problem will be even more acute in 1939 than it has been during 1938. However, the condition of Fulton county is no different from that of the city of Atlanta.

During 1938 the county has assumed an ever-increasing share in the relief program. This has been true of the formal relief handled through the public welfare, as well as the numerous charities dependent in part upon public support. It is needless to call your attention to the fact that it has also been true of county support of Grady hospital.

Every expression from members of the board of county commissioners which indicated that Fulton county might be able to assume the full relief program in 1939 and thereby to relieve the city of Atlanta of its part of this burden has been based upon the promises of the state administration to compensate in some measure the counties of Georgia for the tremendous reduction in county revenues, occasioned by the application of homestead exemptions.

Furthermore, the proposals by the various citizens' committees as well as the recommendations of the Reed survey contemplated that the county would be relieved of some of its burdens, simultaneously with the assumption by it of the whole relief program. You are aware, of course, that these results have not been accomplished.

The recent action of the county commissioners, in making available for immediate use the sum of $15,000 for fuel to citizens on relief, during the current cold wave, indicates clearly the willingness of the county government to do everything possible to relieve suffering in the city of Atlanta and Fulton county, and I am sure that I speak the sentiments of the entire board when I assure you that this policy of co-operation will be carried on in 1939.

However, the need is such that it would be impossible for either the city or county government to make adequate provisions for relief until a basic reorganization has been accomplished in the financial affairs of the respective governments. I am informed that this necessitates legislation and possibly constitutional amendments. Until this condition has been accomplished, I cannot offer any hope to you that Fulton county will be able to assume the full relief program at any time in the future.

SLAYING OF PASTOR ADMITTED BY SON

Father Was Trying to 'Sober Him Up.'

BAINBRIDGE, Ohio, Dec. 2.—(AP)—Sheriff Joseph Vincent said tonight that Robert Bready, 29, had confessed shooting to death his pastor-father, Dr. Russell H. Bready, 62, while in a drunken stupor.

The sheriff said young Bready told him the shooting took place during a scuffle "somewhere near their home" as his father was taking him for a walk to "sober him up."

Young Bready was quoted as saying the details were too hazy for him to recall many.

Earlier, Prosecutor Lester S. Reid had quoted young Bready as saying he had been "too drunk to remember" what had happened.

CHORUS GIRL LOBBY CHARGED TO BROKER

'Influence Legislators With Beauties? Why It's Ridiculous,' He Exclaims.

NEW YORK, Dec. 2.—(AP)—William P. Buckner, 31, Wall Street financier and self-proclaimed friend of Loretta Young, Hollywood movie star, denied today he used New York chorus girls in an attempt to sway congressmen at lavish parties in Washington, D. C.

The flashing young broker was released in $2,000 bail on mail fraud charges accusing him of mulcting investors out of $100,000 in the manipulation of Philippines railway bonds.

"It would be nice to be able to say I am engaged to Loretta Young," he told newspapermen, countering reports that he had styled himself the movie star's fiance, "but it is not so."

He said the charges against him were "absurd, simply absurd," and that he was "mystified about the whole matter."

"As for girls being employed by me and my associates in order to influence legislation in Washington—ridiculous!" he said. "It would be a terrible thing if our statesmen in Washington could be influenced in such a manner."

Assistant United States Attorney Maloney said Buckner had established a "beauty lobby" in Washington to put through the redemption of defaulted Philippines railway bonds, and had flown five chorines from the Paradise night club in New York to a hotel party in the national capital in August, 1937.

JUDGE ASA HOWARD DIES IN 84TH YEAR

Father of DeKalb Tax Commissioner.

Judge Asa W. Howard, 83, oldest native resident of DeKalb county and the father of H. H. Howard, DeKalb county tax commissioner, died yesterday at his home in Lithonia after an illness of a year.

Surviving are the wife; another son, P. W. Howard, Lithonia city clerk; a daughter, Mrs. J. M. Stallings, of Lithonia, and seven grandchildren.

Funeral services will be conducted at 10:30 o'clock this morning at the First Methodist church, Lithonia, by the Rev. D. T. Buice and the Rev. Mr. Millican. Burial will be in the Lithonia cemetery. The DeKalb county tax commissioner's office will be closed today after 9:30 o'clock.

EIGHT ENTER RACE IN STONE MOUNTAIN

Seek Council Posts To Be Filled Wednesday.

Eight candidates have qualified in the race for three positions on the council of the city of Stone Mountain which will be filled at the election Wednesday. More than 200 voters are registered, and close contests are indicated.

Those running are Sam Wade, S. H. Nuckolls, J. R. Sams, W. K. Weatherley, A. G. Spain, L. A. Lanford, W. M. Gormerley and J. D. McCurdy, city clerk and the only incumbent offering for reelection. C. T. Gilham and J. H. Grifin are the other members of the present council.

SETTLEMENT REACHED BY LIDDELL AND WIFE

MIAMI, Fla., Dec. 2.—(UP)—An out-of-court settlement brought an abrupt end late today to the suit of Captain Guy Maynard Liddell, head of Scotland Yard's Civil Intelligence Department, to wrest custody of his four children from his estranged, noble-born wife.

The agreement, as announced by their attorneys, calls for Mrs. Liddell and the children to return to England with Liddell by December 9, and for the CID head to vacate litigation which made the children wards of the British courts and sequestered her fortune.

Ease Dryness, Coughs

RASPY THROAT

DUE TO COLDS

GIVE YOUR THROAT THIS MEDICATED BATH... If your throat's tormented with irritation, huskiness, dryness or coughs due to a cold, a Vicks Cough Drop dissolved naturally in your mouth will give the troubled membranes a soothing, medicated bath—for 12 to 15 minutes! Relief comes fast because Vicks are *medicated* with the throat-soothing ingredients of Vicks VapoRub—famous for relieving coughs and discomforts due to colds.

Medicated **VICKS COUGH DROPS**

Municipal Revenue Collector, Ex-Officio Marshal's Sale.

I will sell before the City Hall door, the corner Washington and Mitchell streets, on the first Tuesday in December, 1938, at 1 p. m., for city taxes, street improvements, etc., the following described property. The house numbers in the below listed property are correct according to the city tax books and are so advertised, to-wit:

FI. FA. NO. 13—Also at the same time and place the following described property, to wit: A certain City Lot in the City of Atlanta, Tax District No. 1-A, Land Lot 51 in the 14th District of Fulton County, Georgia, fronting 40 feet on the west side of **FORT STREET** between Bynum and Ellis streets and running back 100 feet more or less in a westerly direction, the house on said lot known as No. 176 on said street according to street numbers, the same being improved property in the City of Atlanta adjoining Pattman. Levied on as the property of **MAGGIE GAINES** to satisfy a Fi. Fa. in favor of the City of Atlanta against said lot and against said Maggie Gaines for City Taxes for the year 1937. Sold for benefit C. L. Elyea.

FI. FA. NO. 1374—Also at the same time and place the following described property, to wit: A certain City Lot in the City of Atlanta, Tax District No. 11-B, Land Lot 139 in the 14th District of Fulton County, Georgia, fronting 49 feet on the west side of **GASTON STREET** between Beecher street and limits, and running back 160.1 feet more or less in a westerly direction, the house on said lot known as No. 829 on said street according to street numbers, the same being improved property in the City of Atlanta adjoining Mrs. Jessie S. Culbertson. Levied on as the property of **A. H. STEWART, ET AL. HEIRS** to satisfy a Fi. Fa. in favor of the City of Atlanta against said lot and against said A. H. Stewart, et al. heirs for City Taxes for the year 1937. Sold for benefit C. L. Elyea.

FI. FA. NO. 218-218—Also at the same time and place the following described property, to wit: A certain City Lot in the City of Atlanta, Tax District No. 13-A, Land Lot 115 in the 14th district of Fulton County, Georgia, fronting 40 feet on the north side of **HARWELL STREET** between Ashby and Booker streets and running back 185 feet more or less in a northerly direction, the house on said lot known as No. 949 on said street according to street numbers, the same being improved property in the City of Atlanta adjoining Rawson. Levied on as the property of **NANCY AND THOMAS CARLTON** to satisfy a Fi. Fa. in favor of the City of Atlanta against said lot and against said Nancy and Thomas Carlton for City Taxes for the year 1935 and 1936. Sold for benefit L. B. Paschal.

FI. FA. NO. 207—Also at the same time and place the following described property, to wit: A certain City Lot in the City of Atlanta, Tax District No. 9-A, Land Lot 85 in the 14th District of Fulton County, Georgia, fronting 50 feet on the south side of **LOWE'S ALLEY**, between Walker street and alley, and running back 100 feet more or less in a southerly direction, the house on said lot known as No. 12 on said street according to street numbers, the same being improved property in the City of Atlanta adjoining West Lumber Company. Levied on as the property of **WINNIE ELLIS** to satisfy a Fi. Fa. in favor of the City of Atlanta against said lot and against said Winnie Ellis for City Taxes for the year 1935. Sold for benefit of L. B. Paschal.

FI. FA. NO. 321—Also at the same time and place the following described property, to wit: A certain City Lot in the City of Atlanta, Tax District No. 14-B, Land Lot 81, in the 14th District of Fulton County, Georgia, fronting 50 feet on the east side of **STATE STREET** between Third and Hemphill Avenues and running back 100 feet more or less in an easterly direction, the house on said lot known as No. 715 on said street according to street numbers, the same being improved property in the City of Atlanta adjoining Ropp. Levied on as the property of **MRS. BIRDIE ERICKSON** to satisfy a Fi. Fa. in favor of the City of Atlanta against said lot and against said Mrs. Birdie Erickson for City Taxes for the year 1937. Sold for benefit of L. B. Paschal.

FI. FA. NOS. 351-339—Also at the same time and place the following described property, to wit: A certain City Lot in the City of Atlanta, Tax District No. 11-B, Land Lot 137, in the 14th District of Fulton County, Georgia, fronting 22 feet on the south side of **FLOYD STREET** between Floyd and Oakland City Park Streets and running back 37 feet more or less in a southerly direction, the house on said lot known as No. 1296 on said street according to street numbers, the same being improved property in the City of Atlanta adjoining Foster Grocery Company. Levied on as the property of **J. H. FORSYTH** to satisfy a Fi. Fa. in favor of the City of Atlanta against said lot and against said J. H. Forsyth for City Taxes for the years 1934-1935. Sold for benefit of L. B. Paschal.

FI. FA. NO. 284—Also at the same time and place the following described property, to wit: A certain City Lot in the City of Atlanta, Tax District No. 13-A, Land Lot 110, in the 14th District of Fulton County, Georgia, fronting 41 5-10 feet on the south side of **THURMOND STREET** between Ashby and McCarty Streets and running back 100 feet more or less in a southerly direction, the house on said lot known as No. 876 on said street according to street numbers, the same being improved property in the City of Atlanta adjoining Clark. Levied on as the property of **BERTHA A. HARDEN** to satisfy a Fi. Fa. in favor of the City of Atlanta against said lot and against said Bertha A. Harden for City Taxes for the year 1937. Sold for benefit of L. B. Paschal.

FI. FA. NO. 1125-D—Also at the same time and place the following described property, to wit: A certain City Lot in the City of Atlanta, Tax District No. 10-A, Land Lot 109 in the 14th District of Fulton County, Georgia, fronting 40 feet on the east side of **MILDRED STREET** between Fair and Parson Streets and running back 80 feet more or less in an easterly direction, the house on said lot known as No. 158 on said street according to street numbers, the same being improved property in the City of Atlanta adjoining Thomas. Levied on as the property of **LILLIE MORELAND** to satisfy a Fi. Fa. in favor of the City of Atlanta against said lot and against said Lillie Moreland for City Taxes for the year 1937. Sold for benefit of L. B. Paschal.

FI. FA. NO. 699—Also at the same time and place the following described property, to wit: A certain City Lot in the City of Atlanta, Tax District No. 13-B, Land Lot 150 in the 14th District of Fulton County, Georgia, fronting 50 feet on the southeast corner of **WATKINS AND TENTH STREETS** and running back 114 feet more or less in a southerly direction, the house on said lot known as No. 664 on said street according to street numbers, the same being improved property in the City of Atlanta. Levied on as the property of **MRS. HENRIETTA POLLARD** to satisfy a Fi. Fa. in favor of the City of Atlanta against said lot and against said Mrs. Henrietta Pollard for City Taxes for the year 1937. Sold benefit L. B. Paschal.

FI. FA. NO. 137—Also at the same time and place the following described property, to wit: A certain City Lot in the City of Atlanta, Tax District No. 13-A, Land Lot 115 in the 14th District of Fulton County, Georgia, fronting 40 feet on the east side of **OLLIE STREET** between Hunter and Lena Streets and running back 120 feet more or less in an easterly direction, the house on said lot known as No. 23 on said street according to street numbers, the same being improved property in the City of Atlanta adjoining Thomas. Levied on as the property of **JEFFERSON WALL** to satisfy a Fi. Fa. in favor of the City of Atlanta against said lot and against said Jefferson Wall for City Taxes for the year 1937. Sold benefit L. B. Paschal.

FI. FA. NO. 538—Also at the same time and place the following described property, to wit: A certain City Lot in the City of Atlanta, Tax District No. 7-B, Land Lot 10 in the 14th District of Fulton County, Georgia, fronting 80 feet on the east side of **WOODLAND AVENUE** between Berne Street and Confederate Avenue and running back 249 feet more or less in an easterly direction, the house on said lot known as No. 1060 on said street according to street numbers, the same being improved property in the City of Atlanta adjoining Kelly. Levied on as the property of **WEBB & BEAVERS** to satisfy a Fi. Fa. in favor of the City of Atlanta against said lot and against said Webb & Beavers for City Taxes for the year 1937. Sold benefit L. B. Paschal.

FI. FA. NO. 1422—Also at the same time and place the following described property, to wit: A certain City Lot in the City of Atlanta, Tax District No. 9-B, Land Lot 87 in the 14th District of Fulton County, Georgia, fronting 25 feet on the east side of **SMITH STREET** between Ray and University Streets and running back 100 feet more or less in an easterly direction, the same being vacant property in the City of Atlanta adjoining Rylander. Levied on as the property of **PROVIDENT SAVINGS ASSN.** to satisfy a Fi. Fa. in favor of the City of Atlanta against said lot and against said Provident Savings Assn. for City Taxes for the year 1932. Sold Benefit City of Atlanta.

FI. FA. NO. 1203—Also at the same time and place the following described property, to-wit: A certain City Lot in the City of Atlanta, Tax District No. 9-B, Land Lot 87, in the 14th District of Fulton County, Georgia, fronting 25 feet on the east side of **SMITH STREET** between Ray and University Streets and running back 100 feet more or less in an easterly direction, the same being vacant property in the City of Atlanta adjoining Rylander. Levied on as the property of **HEIRS OF WALTER RYLANDER ESTATE** to satisfy a Fi. Fa. in favor of the City of Atlanta against said lot and against said Heirs of Walter Rylander Estate for City Taxes for the year 1932. Sold benefit City of Atlanta.

FI. FA. NO. 1204—Also at the same time and place the following described property, to-wit: A certain City Lot in the City of Atlanta, Tax District No. 9-B, Land Lot 87, in the 14th District of Fulton County, Georgia, fronting 32 5-10 feet on the east side of **SMITH STREET** between Ray Street and University Avenue and running back 95 feet more or less in an easterly direction, the same being vacant property in the City of Atlanta adjoining Rylander. Levied on as the property of **HEIRS OF WALTER RYLANDER ESTATE** to satisfy a Fi. Fa. in favor of the City of Atlanta against said lot and against said Heirs of Walter Rylander Estates for City Taxes for the year 1932. Sold benefit City of Atlanta.

FI. FA. NO. 1205—Also at the same time and place the following described property, to-wit: A certain City Lot in the City of Atlanta, Tax District No. 9-B, Land Lot 87, in the 14th District of Fulton County, Georgia, fronting 32 5-10 feet on the east side of **SMITH STREET** between Ray and University Streets and running back 95 feet more or less in an easterly direction, the same being vacant property in the City of Atlanta adjoining Rylander. Levied on as the property of **HEIRS OF WALTER RYLANDER ESTATE** to satisfy a Fi. Fa. in favor of the City of Atlanta against said lot and against said Heirs of Walter Rylander Estate for City Taxes for the year 1932. Sold benefit City of Atlanta.

FI. FA. NO. 303—Also at the same time and place the following described property, to-wit: A certain City Lot in the City of Atlanta, Tax District No. 9-C, Land Lot 87, in the 14th District of Fulton County, Georgia, fronting 50 feet on the east side of **SMITH STREET** between Fletcher and Ray Streets and running back 100 feet more or less in an easterly direction, the same being vacant property in the City of Atlanta adjoining City of Atlanta. Levied on as the property of **E. J. CARPENTER** to satisfy Fi. Fa. in favor of the City of Atlanta against said lot and against said E. J. Carpenter for City Taxes for the year 1937. Sold benefit City of Atlanta.

FI. FA. NO. 187—Also at the same time and place the following described property, to-wit: A certain City Lot in the City of Atlanta, Tax District No. 9-B, Land Lot 87, in the 14th District of Fulton County, Georgia, fronting 50 feet on the east side of **SMITH STREET** between Ray and University Streets and running back 100 feet more or less in an easterly direction, the same being vacant property in the City of Atlanta adjoining H. J. Lamar Estate. Levied on as the property of **J. T. VAUGHAN** to satisfy a Fi. Fa. in favor of the City of Atlanta against said lot and against said J. T. Vaughan for City Taxes for the year 1932. Sold benefit City of Atlanta.

FI. FA. NO. 1075—Also at the same time and place the following described property, to-wit: A certain City Lot in the City of Atlanta, Tax District No. 9-B, Land Lot 87, in the 14th District of Fulton County, Georgia, fronting 59 1-10 feet on the west side of **SMITH STREET** between University and Ray Streets and running back 98 feet more or less in a westerly direction, the same being vacant property in the City of Atlanta adjoining E. R. Aldredge. Levied on as the property of **E. R. ALDREDGE** to satisfy a Fi. Fa. in favor of the City of Atlanta against said lot and against said E. R. Aldredge for City Taxes for the year 1932. Sold benefit City of Atlanta.

FI. FA. NO. 539—Also at the same time and place the following described property, to-wit: A certain City Lot in the City of Atlanta, Tax District No. 13-A, Land Lot 115, in the 14th District of Fulton County, Georgia, fronting 40 feet on the east side of **OLLIE STREET** between Hunter and Lena Streets and running back 120 feet more or less in an easterly direction, the house on said lot known as No. 43 on said street according to street numbers, the same being improved property in the City of Atlanta adjoining Jordan. Levied on as the property of **LEWIS CHAPMAN** to satisfy a Fi. Fa. in favor of the City of Atlanta against said lot and against said Lewis Chapman for City Taxes for the year 1937. Sold for benefit of E. West.

FI. FA. NO. 1637—Also at the same time and place the following described property, to-wit: A certain City Lot in the City of Atlanta, Tax District No. 1-A, Land Lot 51, in the 14th District of Fulton County, Georgia, fronting 33 feet on the west side of **PIEDMONT AVENUE** between Auburn Avenue and Edgewood Avenue and running back 100 feet more or less in a westerly direction, the house on said lot known as No. 24 on said street according to street numbers, the same being improved property in the City of Atlanta adjoining Homer Harden. Levied on as the property of **B. W. WRENN, ET AL., EXECUTORS**, to satisfy a Fi. Fa. in favor of the City of Atlanta against said lot and against said B. W. Wrenn et al., Executors, for City Taxes for the year 1938. Sold for benefit L. H. Wrenn.

FI. FA. NO. 395—Also at the same time and place the following described property, to-wit: A certain City Lot in the City of Atlanta, Tax District No. 8-B, Land Lot 56, in the 14th District of Fulton County, Georgia, fronting 50 feet on the north side of **THIRKIELD AVENUE** between Murray and Crogman Streets and running back 150 feet more or less in a northerly direction, the same being improved property in the City of Atlanta adjoining Jane Jackson. Levied on as the property of **WILLIAM F. PENN, ADMINISTRATOR ROBERT BANKS ESTATE**, to satisfy a Fi. Fa. in favor of the City of Atlanta against said lot and against said William F. Penn, Administrator Robert Banks Estate, for City Taxes for the year 1937. Sold benefit Mrs. W. F. Penn.

FI. FA. NO. 12212—Also at the same time and place the following described property, to-wit: A certain City Lot in the City of Atlanta, Ward No. 11, Land Lot 209 in the 15th District of DeKalb County, Georgia, fronting 330 feet on the north side of **HARDEE STREET** between a street and Moreland Avenue and running back 150x264 feet more or less in a northerly direction, the house on said lot known as No. 1194, the same being part improved and vacant property in the City of Atlanta adjoining York. Levied on as the property of **W. S. HILDERBRAND** to satisfy a Fi. Fa. in favor of the City of Atlanta against said lot and against said W. S. Hilderbrand for City Street Improvement. Sold for benefit the Equitable Life Assurance Society of the United States.

FI. FA. NO. 640—Also at the same time and place the following described property, to wit: A certain City Lot in the City of Atlanta, Tax District No. 9-A, Land Lot 84 in the 14th District of Fulton County, Georgia, fronting 35 feet on the north side of **PARSON STREET** between Walnut and Vine Streets and running back 127 feet more or less in a northerly direction, the house on said lot known as No. 607 on said street according to street numbers, the same being improved property in the City of Atlanta adjoining Mathis. Levied on as the property of **TOM AND GLADYS CHILDS** to satisfy a Fi. Fa. in favor of the City of Atlanta against said lot and against said Tom and Gladys Childs for City Taxes for the year 1937. Sold for benefit the Merrimac Co.

FI. FA. NO. 507—Also at the same time and place the following described property, to wit: A certain City Lot in the City of Atlanta, Tax District No. 7-A, Land Lot 13 in the 14th District of Fulton County, Georgia, fronting 45 feet on the west side of **SELMAN STREET** between Wylie and Gibson Streets and running back 100 feet more or less in a westerly direction, the house on said lot known as No. 85 on said street according to street numbers, the same being improved property in the City of Atlanta adjoining Thelma Oliver. Levied on as the property of **E. E. GOODLETT, ADM.**, to satisfy a Fi. Fa. in favor of the City of Atlanta against said lot and against said E. E. Goodlett, Adm., for City Taxes for the year 1937. Sold for benefit the Merrimac Co.

FI. FA. NO. 846—Also at the same time and place the following described property, to wit: A certain City Lot in the City of Atlanta, Tax District No. 13-A, Land Lot 110, in the 14th District of Fulton County, Georgia, fronting 53 feet on the west side of **GRIFFIN STREET** between Foundry and Magnolia Streets and running back 184 feet more or less in a westerly direction, the house on said lot known as No. 146 on said street according to street numbers, the same being improved property in the City of Atlanta adjoining Grimes. Levied on as the property of **J. F. B. PRATHER** to satisfy a Fi. Fa. in favor of the City of Atlanta against said lot and against said J. F. B. Prather for City Taxes for the year 1937. Sold for benefit the Merrimac Company.

FI. FA. NO. 610—Also at the same time and place the following described property, to wit: A certain City Lot in the City of Atlanta, Tax District No. 8-B, Land Lot 55, in the 14th District of Fulton County, Georgia, fronting 40 feet on the west side of **HAYGOOD AVENUE** between Martin and Farrington Streets and running back 121 5-10 feet more or less in a westerly direction, the house on said lot known as No. 178 on said street according to street numbers, the same being improved property in the City of Atlanta adjoining Walker. Levied on as the property of **DANIEL ROSS** to satisfy a Fi. Fa. in favor of the City of Atlanta against said lot and against said Daniel Ross for City Taxes for the year 1936. Sold for benefit the Merrimac Company.

FI. FA. NO. 811—Also at the same time and place the following described property, to wit: A certain City Lot in the City of Atlanta, Tax District No. 8-B, Land Lot 55, in the 14th District of Fulton County, Georgia, fronting 40 feet on the west side of **HAYGOOD AVENUE** between Martin and Farrington Streets and running back 121 5-10 feet more or less in a westerly direction, the house on said lot known as No. 178 on said street according to street numbers, the same being improved property in the City of Atlanta adjoining Walker. Levied on as the property of **DANIEL ROSS** to satisfy a Fi. Fa. in favor of the City of Atlanta against said lot and against said Daniel Ross for City Taxes for the year 1937. Sold for benefit the Merrimac Company.

Deed No. 2579.

Also there will be sold at said time and place to the highest bidder for cash the following described piece of Real Estate to-wit:

Tax District 9-A, Land Lot No. 77, in the 14th District of Fulton County, Georgia, fronting 52 feet on the north side of Hunter street between Forsyth street and Spring streets and running back 92 feet more or less in a northerly direction, the house on said lot known as vacant property on said street according to street numbers, the same being vacant property in the City of Atlanta, Georgia, adjoining Gray, levied on as the property of the City of Atlanta, said property being the property now owned and held by the City of Atlanta under Marshal's Deed No. 2579, and the same is being sold as the property of the City of Atlanta, pursuant to a resolution of the Mayor and General Council adopted November 7th, 1938.

SOLD FOR THE BENEFIT OF THE CITY OF ATLANTA.

RILEY F. ELDER,
Municipal Revenue Collector,
Ex-Officio Marshal.

Amusement Calendar

Legitimate Stage.

CASTLE PLAYHOUSE—Atlanta Theater Guild, "Off Tobacco Road" at 8:30 p. m.

Picture and Stage Shows

CAPITOL—"Time Out for Murder," with Gloria Stuart, Michael Whalen, etc., at 11:45, 2:22, 4:52, 7:29, and 9:59. "Calvert, World's Greatest Magician and Company," on the stage, at 1:42, 4:12, 6:49, and 9:19. Newsreel and short subjects.

Downtown Theaters

FOX—"The Sisters," with Errol Flynn, Bette Davis, Anita Louise, Ian Hunter, etc., at 1:23, 3:23, 5:23, 7:23 and 9:29. Newsreel and short subjects.

LOEW'S GRAND—"The Young in Heart," with Janet Gaynor, Douglas Fairbanks Jr., Paulette Goddard, etc., at 11:00, 1:06, 3:12, 5:18, 7:24 and 9:30. Newsreel and short subjects.

PARAMOUNT—"Submarine Patrol," with Richard Greene, Nancy Kelly, Preston Foster, George Bancroft, etc., at 11:00, 1:06, 3:12, 5:18, 7:24 and 9:30. Newsreel and short subjects.

RIALTO—"You Can't Take It With You," with Jean Arthur, Lionel Barrymore, James Stewart, etc., at 10:45, 1:21, 3:57, 6:33 and 9:09. Newsreel and short subjects.

CENTER—"Algiers," with Charles Boyer.

RHODES—"Out West With the Hardys," with Mickey Rooney, Cecilia Parker Lewis, Stone, Virginia Wielder, etc. Newsreel and short subjects.

Night Spots

ANSLEY HOTEL—Rathskeller Cave—Bernie Collins and his orchestra playing dinner-dance music nightly from 7 p. m. to 12 midnight.

ATLANTA BILTMORE—Lou Blake and his orchestra featuring Renee Larks. Dancing 7 to 12 midnight (except Monday).

HENRY GRADY—Jack Gillette and His Orchestra featuring Gracie White, dancing music nightly. Floor shows on Saturday.

Neighborhood Theaters

ALPHA—"Fighting Ranger," with Buck Jones.
AMERICAN—"Riding Tornado," with Tim McCoy.
AVONDALE—"Call of the Mesquiteers," and "Men Are Such Fools."
BANKHEAD—"Partners of the Plains," with Bill Boyd.
BROOKHAVEN—"Ace and Eight," and "Riding on Air."
BUCKHEAD—"Bar 20 Justice," with William Boyd.
CASCADE—"Bar 20 Justice," with William Boyd.
COLLEGE PARK—"Riding the Lone Trail," with Bob Steele.
DEKALB—"State Police," with John King.
EMORY—"Wild Brian Kent," with Ralph Bellamy.
EMPIRE—"Bulldog Drummond in Africa," with John Howard.
FAIRFAX—"Wild Horse Rodeo," with Bob Livingston.
HILAN—"Prison Farm," with Lloyd Nolan.
LIBERTY—"Law of the Plains," with Charles Starrett.
PALACE—"Double Danger," with Preston Foster.
PONCE DE LEON—"City Streets," with Leo Carrillo.
TENTH STREET—"Prison Break," with Barton McLane.
WEST END—"The Lady in the Morgue," with Preston Foster.

Colored Theaters

ASHBY—"Dangerously Yours," and "Battle of Broadway."
81—"The Phantom Ranger," with Tim McCoy.
HARLEM—"Valley of Terror," with Kermit Maynard.
LENOX—"Ghost Patrol," and "Boulder Dam."
LINCOLN—"Billy the Kid," with Johnie McBrown.
PICTORIAL—"Cavalry," with Bob Steele.
RITZ—"Heart of Arizona," with William Boyd.
ROYAL—"Over the Goal," and "Rascals."

CAPITOL • Now Playing
Screen! Gloria Stuart, Michael Whalen —in— 'TIME OUT FOR MURDER' Quiz Picture!
Stage! THE GREAT CALVERT —and— COMPANY
ATLANTAS ONLY VODVIL THEATRE

RIALTO Frank Capra's
Now Playing Open 10:30 A. M.
YOU CAN'T TAKE IT WITH YOU
JEAN ARTHUR • LIONEL BARRYMORE • JAMES STEWART • EDWARD ARNOLD
A Columbia Movie Quiz Picture

Dancing!
AT DOMB'S
(FORMERLY SEGADLOS)
Featuring Johnny Meintyer and His Orchestra
THU., FRI., SAT.
50c PER COUPLE
Ladies Free—Free Parking Space
26 PINE STREET
JA. 6670

Direction Lucas & Jenkins
CAPITOL
ATLANTAS ONLY VODVIL
STARTS SUNDAY!
Movie Quiz Contest Picture!
STAGE REVIEW!
A Rare Treat!
'SHANGHAI NIGHTS'
KEE MING COMPANY — Oriental Novelty!
KIM LEE SISTERS — Sweet and Hot!
Frank WONG and MIL-LING — Adagio Artists!
Extra! THE GREAT KEM TROUPE — World's Greatest Chinese Jugglers!

NOW **LOEW'S**
JANET GAYNOR
DOUGLAS FAIRBANKS, JR.
PAULETTE GODDARD
"The Young in Heart"

PARAMOUNT A QUIZ PICTURE
SUBMARINE PATROL
—PLUS— "MARCH OF TIME"
Richard GREENE
Nancy KELLY

RHODES DOORS OPEN 1:15 P. M.
OUT WEST with the HARDYS
with Lewis STONE, Mickey ROONEY, Cecilia PARKER, Fay HOLDEN
Directed by George B. Seitz

NOW APPEARING NIGHTLY
PETE 'Piccolo' DELUCA
With His Trumpet and Orchestra, Direct from
LAZY HOUR RANCH
Biggest Little Orchestra in Town
Make Reservations Now
WIEUCA INN
NO COVER CHARGE
CHEROKEE—9132

FOX TODAY!
This Morning at 10:30
JOIN THE "HI-YO SILVER" CLUB TODAY
PROGRAM
WALT DISNEY COLOR CARTOON — FULL LENGTH WILD WESTERN—LONE RANGER SERIAL—JESSIE REESE AND HER LONE RANGER BAND ON THE STAGE WITH HOMER KNOWLES AT THE ORGAN!

STARTS AT 1:00 P. M.
GREAT STARS! GREAT ROMANCE! GREAT NOVEL!
ERROL FLYNN BETTE DAVIS
THE SISTERS
A MOVIE QUIZ PICTURE!

PREVIEW TONITE AT 11:30 P. M.
"ANGELS with DIRTY FACES"
WITH
JAMES CAGNEY • PAT O'BRIEN
HUMPHREY BOGART
ANN SHERIDAN
The "DEAD END" KIDS

Sensational Sale of Rugs and Curtains

ON STERCHI'S 4th FLOOR FOR SATURDAY

$7,500 STOCK OF . . .

CURTAINS REDUCED!

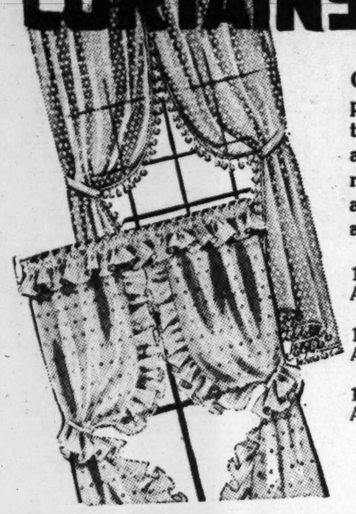

Our tremendous stock of Curtains and Draperies going out in this two-day Sale . . . Curtains and Draperies to suit you at the price about one-half you'd expect to pay. See the many hundreds of new designs and patterns, also all the samples on display stands and in all our show rooms included!

1 Lot curtains. Regular to 1.95. At only **98c**

1 Lot curtains. Regular to 2.95. At only **$1.39**

1 Lot curtains. Regular to 4.95. At only **$1.79**

1 Lot draperies. Regular to 7.50. At only **$3.95**

HERE IS ONE OF THE MOST REMARKABLE SELLING EVENTS IN OUR HISTORY.... FAST AND FURIOUS SELLING ON THE 4TH FLOOR OF STERCHI'S.... RUGS, CURTAINS, DRAPERIES, ETC., INCLUDED IN THIS SALE. YES, THE FURNITURE ON THE 4TH FLOOR IS BEING SOLD AT REDUCED PRICES, TOO.

Don't Miss This Sale

On the 4th Floor

$30,000 STOCK OF . . .

RUGS SACRIFICED!

The big stock in this two-day sale includes rugs on the display racks and in our showrooms; all go in this sale at sacrifice prices. Never before have we been able to offer you such unusual reductions on high-grade rugs. In this sale you will find just the rug you have been looking for at a price that will amaze you. They are priced just about one-half what you expect to pay for a fine rug. New designs and patterns are included.

Don't miss this chance to get a new rug for your home for the coming holidays—dress up your floors now and save money! Come and see for yourself!

Don't Miss This Sale—4th Floor

OPEN EVERY NIGHT UNTIL CHRISTMAS

Genuine Gold Seal Congoleum Rugs

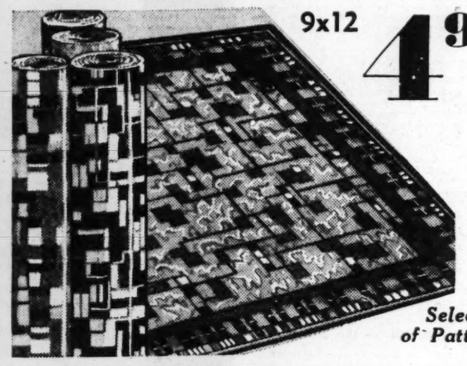

9x12 **4.95**

Selection of Patterns

Linoleum Remnants

On the 4th Floor is 100 pieces of Linoleum from 3 to 15 yards to each piece at sacrifice prices!

All pieces included are first quality linoleum. . . . You'll find patterns in this group of remnants the very latest designs; and they can be had at just a fraction above their original cost. Come to the 4th floor of Sterchi's and see for yourself; you'll save money on a new piece of linoleum.

Upholstering Pieces

One big lot of Upholstering Remnants to be closed out during this Sale! Your choice— **20c** per piece

Possibly you have been waiting for just such an opportunity as this to re-cover a piece of furniture in your home; well, here it is. The season's latest designs can be found in this group of upholstering remnants at unheard-of sale prices. Buy today while the selection is good.

DON'T MISS THIS SALE---4th FLOOR!

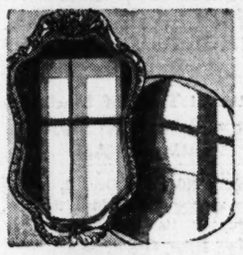

One Day Sale

MIRRORS

All Mirrors have been specially grouped on our THIRD FLOOR. They are real values and you will want several for Christmas. Remember, this is a ONE-DAY SALE!

One Day Sale

PICTURES

All our pictures have been specially grouped for your convenience on our FOURTH FLOOR. A splendid selection to choose from and every one a real value. Come early today for best selection.

SALE of RANGES

GAS--ELECTRIC--COAL

27-Pc. Aluminum Set Free With Each Range Sold Today!

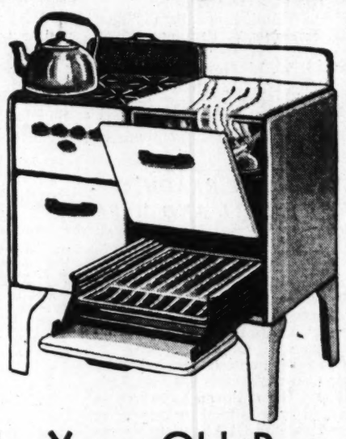

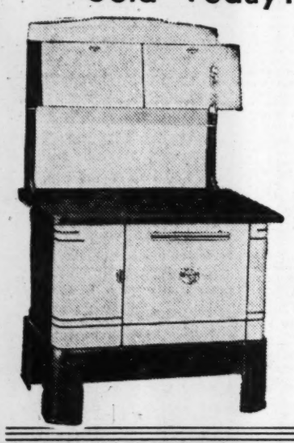

Trade In Your Old Range and Get a New One Now For Christmas! Liberal Trade-Ins

Demonstrator Models

More than 20 demonstrator models to select from. Prices begin at—

29.50

Easy Terms!

See the splendid Gas Range you can buy for as little as—

29.50

Easy Terms

Just received a large group of Lamps. Prices as low as—

3.95

A group of **Floor Samples** **½ Price**

ECONOMY CORNER BARGAINS

Reconditioned and Used Furniture

3-Pc. Modern Walnut Bedroom Suite, today	$29.50	5-Pc. white and black Dropleaf Breakfast Room Suite	$7.75
Group of odd Vanity Benches, your choice	$1.00	5-Pc. white and black Extension Breakfast Room Suite	$8.95
Oak Rocker offered at the special low price of	$1.95	White Enamel Kitchen Cabinet for only	$17 50
2-Pc. Tapestry Living Room Suite, special	$29.50	Cane Bottom Kitchen Chairs for only	35c
Iron Bed, full size, for only	$1.95	Pewter Table Lamp, with white silk shade	$1.95
Bridge Lamp to be sold today for only	75c	Coil Springs, full size, today for	$3.50

EASY TERMS **STERCHI'S** *EASY TERMS*

116-120 WHITEHALL ST.

LOOK A Sensational Sale of 1939 Radios

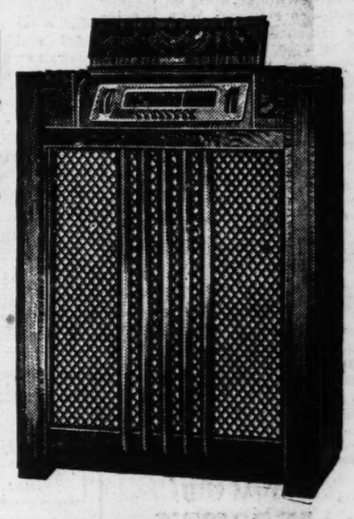

Now as never before Radio offers you the greatest values in history. Make your selection at Sterchi's "Atlanta's Radio Headquarters." Here you will find a complete selection of all the new models. Get a new Radio for Christmas! Buy it today at Sterchi's!

EASY TERMS--LIBERAL TRADE-IN

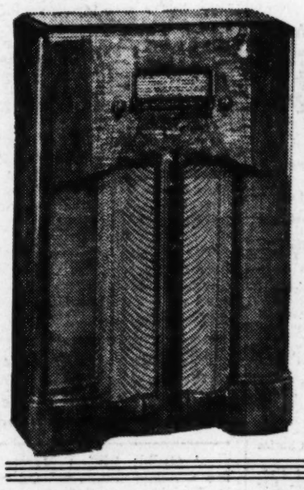

PHILCO

ZENITH

RCA Victor

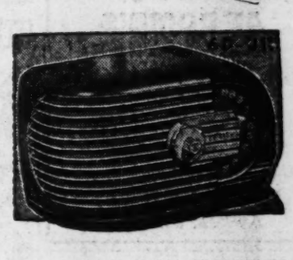

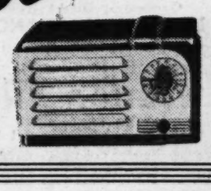

SOLID CARLOAD

Just received an unusually large shipment of fine Studio Couches. Come in today and select one for Christmas.

STUDIO COUCHES *in a Sensational* **SALE**

Prices Begin at **$19.50**

A Wonderful Xmas Gift for the Whole Family

EASY TERMS!

Marvelous Selection

STERCHI'S

116-120 WHITEHALL ST.

The South's Largest Department Store of Homefurnishings!

Miss Long Weds John Ross McCain At Quiet Ceremony

Announcement is made of the marriage of Miss Vivienne Long to John Ross McCain, the wedding having taken place November 25 in Chattanooga, Tenn., with Rev. J. Fred Johnson, pastor of the First Cumberland Presbyterian church, officiating.

The bride is the daughter of Mrs. Long, of Decatur, and the late Judge Arthur Hamilton Long, of Danielsville. She is the sister of Mrs. O. K. Griffeth, of Decatur, and of Dr. W. V. Long, J. A. Long and A. H. Long Jr., of Savannah.

The groom is the son of Dr. and Mrs. James Ross McCain, of Decatur, Dr. McCain being president of Agnes Scott College. He is the brother of Mrs. Eugene Boyce, of Stone Mountain; Miss Isabel McCain, of Chester, S. C.; Miss Mildred McCain, Paul McCain and Charles McCain, of Decatur.

Mr. McCain is a senior student at the Emory University School of Medicine. The couple will reside in Decatur.

Women's Meetings

SATURDAY, DECEMBER 3.

Every Saturday Club meets at 11 o'clock with Mrs. O. S. Nunnally at 325 Ponce de Leon avenue.

Group No. 4 of the Atlanta Wesleyan alumnae meets with Mrs. James C. Davis at 1 o'clock at her home on Memorial drive.

Second-Ponce de Leon Baptist Girls' Auxiliary meets with Miss Mary Sutherland, 28 Brighton road, N. E., at 11 o'clock.

The Past Worthy Advisors' Club, Order of the Rainbow Assembly for Girls, meets at 1:30 o'clock at Davison-Paxon's.

Brown Memorial Baptist Girls' Auxiliary meets at the church at 3:30 o'clock.

Gamma Phi Delta sorority meets at 11 o'clock at the home of Miss Rebecca Kellam, 869 Adair street.

News of Society In Brookhaven.

Fred J. Cliff and son, Fritzie Cliff, are visiting relatives in Detroit, Mich.

Mrs. Sara Davis left Wednesday for Miami, Fla., where she will spend the winter months.

Mrs. T. H. Kindall, of Tampa, Fla., is visiting Rev. and Mrs. Ernest Kendall.

Miss Mary Williams spent the week-end with her sister, Mrs. C. A. Farr, in West-End.

Miss Virginia Wilson has returned to her home in Doraville after visiting Mr. and Mrs. C. R. Wilson.

Mr. and Mrs. L. R. Dunnahoo spent the week-end in Decatur visiting Mr. and Mrs. I. A. Manley.

James Rowell spent the week-end in Norcross as guest of Mr. and Mrs. W. T. Matthews.

Mr. and Mrs. A. H. Matthews and family and Mr. and Mrs. C. B. Swafford and Sussian Swafford and Miss Irene Staves spent the week-end at Pine Mountain Valley.

Mrs. A. C. Coker continues ill at her home on Oglethorpe Ave.

Poetry Division To Meet Sunday.

The poetry division of the Atlanta Writers' Club meets Sunday at 3 o'clock at the home of Mrs. A. M. Elton, 1305 Emory road.

The honor guests will be Mr. and Mrs. Newton Merrill, of Florida and Mexico. Mr. Merrill opened a two weeks' exhibition at the High Museum of Art Thursday, and his work is attracting much attention. He will speak Sunday on "Art and Its Relation to Poetry." Mrs. Terrill, a gifted poet, will read from her book of poems.

Poems for the Christmas program may be brought to this meeting and given to the chairman, Mrs. A. M. Elton, or Mrs. Jeff Hutchings.

Peachtree Park Club To Give Party.

The Peachtree Park Garden Club will hold a Christmas party Tuesday at the home of Mrs. J. E. Evans, 830 Martini Avenue. Mrs. Charles Le Craw and Mrs. R. M. Hallenberg will be co-hostesses.

Mrs. M. L. Harper entertained at the November meeting with Mrs. M. A. Gowan, Mrs. J. W. Brazell and Mrs. J. G. Reed assisting. Mrs. LeRoy Rogers spoke on bulbs, and Harold Sheets spoke on the sewer situation.

Gleaners Class.

November business and social meeting of the Gleaners Class of South Decatur Baptists met recently with Mrs. W. A. Johns, 308 Spring St., Mrs. G. C. Tate assisting the hostess.

Guests included Mesdames D. S. Kellam, F. A. Rice, Florence Oliver, G. A. Jones, C. Batchelor, C. A. Watkins, Jack Hall, F. J. Gippert, R. M. Graves, F. H. Hood, G. C. Tate, and W. A. Johns.

NIGHT Coughs —due to chest colds are quickly lessened when you rub Penetro on chest, throat and back. Extra-medicated vapors are inhaled to soothe irritated, congested mucous membranes. Its counter-irritant action increases local blood supply—gives feeling of local warmth.
PENETRO

Asano Studio Photo.

Mrs. Rufus Hutchinson Carswell is pictured in her wedding gown, following her marriage which was a brilliant social event of Thursday evening at the First Presbyterian church. Mrs. Carswell is the former Miss Martha Burnett, daughter of Mrs. Gordon Burnett and the late Mr. Burnett. After the ceremony Mrs. Burnett entertained several hundred guests at a reception at the Piedmont Driving Club for her daughter and Mr. Carswell.

Oglethorpe Kappa Deltas Honor Pledges With Scavenger Hunt

Alpha Tau chapter of the Kappa Delta sorority at Oglethorpe University honored its pledges at a scavenger hunt last evening, and later at breakfast.

The table was decorated with the green and white colors of the sorority and centered with white roses. The favors consisted of painted "hunters" and their "dogs," and beaded scavengers. Prizes were given to the three winning cars at the end of the "hunt."

Honor guests included: Mr. and Mrs. George Bland Jr., Mr. and Mrs. Jud Roberts; Mr. and Mrs. Thornwell Jacobs Jr., Mr. and Mrs. Stewart Myers, and Miss Elinor Dinwoodie.

Pledges present were Misses Sara Wright, Dorothy Goodell, Mary Bishop, Helen Boone, Jane Dinwoodie, Jane Aldrich, Jeane Mulder, Betty Waldron, Jeanne Fuller, Audrey Thurston and Frances Walker and active members present were Misses Frances Bone, president; Grace Rushin, vice president; Mildred McKay, secretary; Dill Spear, treasurer; Lida Clark, editor, and Martha DeFreese.

Invited were Calvin McMillan, Aubery Hollinsworth, H. C. Van Arsdale, Jack Moore, George Bond, Al Farnarotto, D. T. Smith, Howard Axelberg, George Schottheer, Wayne Miller, Marshall Davis, Ansel Paulk, Ben Forkner, Norman Clark, Adolph Spear, T. M. McCleaskey Jr., and John Barnett.

Mrs. Guy Honors Altrusa Club.

Mrs. Laurie K. Guy entertained the executive committee of the Altrusa Club at dinner recently at letic Club, honoring Miss Eva Exa Wall, of Winston-Salem, N. C., governor second district Altrusa International.

Miss Wall gave an interesting address to the group, recommending a deeper interest in public affairs, vocational guidance, and a helpful interest in business women who have reached the age of 40 and who are unemployed.

Present were: Miss Eva Wall, Dr. Maude Foster, Miss Eleanor Kellow, Miss Emma Billingsley, Mrs. Laurie K. Guy and Miss Louise Vaughan, president of the Atlanta club.

Kindergarten Club Will Give Luncheon.

Members of the Atlanta Kindergarten Alumnae Club meet for luncheon at noon today at the Tavern tea room.

The club, a branch of the Association for Childhood Education, is making a survey of community agencies contributing to childhood education. Dean Raimundo de Ovies will speak on a phase of this subject at today's meeting.

Mrs. Guy H. Coker, president of the club, will preside at the luncheon.

Reservations may be made by calling Miss Peggy Greenwood at Hemlock 0429-M.

Missionary Service.

Miss Kathleen Mallory, executive secretary of the B. W. M. U. of the South, will be guest speaker in a special missionary service at Inman Park Baptist church tomorrow evening at 7:30 o'clock. Honor guests will be Miss Mary Christian, executive secretary of B. W. M. U. of Georgia; Mrs. J. W. Awtry, president of W. M. U. of Atlanta Baptist Association, and Mrs. Paul S. Etheridge Sr., vice president of B. W. M. U. of Georgia and President of W. M. U. of Inman Park church.

Miss Mallory's message will climax a series of mission messages given during a month of missionary emphasis at Inman Park church.

Gold and White Club.

Gold and White Club met recently with Mrs. A. B. Embry in Center Hill. Officers for the following year were elected. Mrs. Nattylea Finly, president; Mrs. Nettie Smith, vice president; Mrs. Billie Stovall, treasurer, and Mrs. Alice McEachern, secretary.

Plans were made for a Christmas party to be held at Davison-Paxon's tea room on December 13.

Present were Mesdames Nettie Smith, Nattylea Finly, Nettie Holt, Martha Sessions, Maud Thomas, Dora Parker, Billie Stovall, Ruby Sweeney, Alice McEachern, Bill Penn and Mrs. Embry.

Lists Are Requested By Cotillion Club.

Due to the illness of Miss Louisa Robert, Miss Beverly Baily, president of the Girls' Cotillion Club, requests all lists of guests for the dance at which the club will entertain on December 23 be mailed to Miss Anna Blake Morrison, 1040 Peachtree street, before December 7.

Members who have not paid their dues are requested to send them immediately to Miss Julian Boykin, treasurer, at 909 Myrtle street.

Mrs. Munn To Fete Miss Shumaker.

Mrs. George Munn entertains today at a luncheon at the Atlanta Athletic Club complimenting Miss Constance Shumaker, a popular bride-elect.

Mrs. Julius S. Roos, mother of the bride-elect, will assist the hostess in entertaining.

Guests will include: Mesdames Thomas L. Camp, John E. Tilford, Jr., Millard Rewis, Harold P. McDonald, Joe Carter Burgin, Ray Neville, Horace Smith, Bagley Benson, Charles Hoagland, Edgar Johnson, Mabel Wood, Joseph Regenstein, Jr., Julius S. Roos, and Misses Madeline Provano, Jane Blick, Martha Crowe, Ruth Hale, Margaret Johnson, Mary Will Crockett, and Virginia Coons.

Moore—Tanner.

TENNILLE, Ga., Dec. 2.—Announcement is made of the marriage of Miss Hattie Jule Moore, of Tennille, and Walton Tanner, of Sandersville, which was solemnized November 28 at the home of Rev. and Mrs. E. C. Orahood, in Sandersville. The Rev. Mr. Orahood, pastor of the Christian church, officiated.

The bride wore a suit of dark blue wool with hat and accessories of matching blue. She is the daughter of Mrs. G. H. Moore, of Tennille, and the late Mr. Moore. Her mother is the former Miss Ruth Ezell, daughter of Mr. and Mrs. Columbus Ezell, of Culverton, and her only sister is Mrs. Kenneth Fisher, of New York City.

The bridegroom is the son of Mr. and Mrs. Tom Tanner. The couple will reside at Mr. Tanner's country home near Sandersville.

For Recent Bride.

Hollywood roses centered the table at the luncheon given recently by Mrs. Ralph Deans and Mrs. J. L. Magill in honor of Mrs. J. A. Magill, formerly Miss Lenus Daniell.

Present were Mrs. Magill, Miss Helen Knox Spain, Mrs. Mozelle Horton Young, Mrs. W. K. Magill, of Chester, S. C., Miss Mary Drennan, of Abbeville, S. C., Misses Mildred Ligon, Betty Ryan and Cleo Zachry, Mrs. J. G. Seay, and Mrs. C. W. Jordan.

Pony To Be Given At Horse Show Today

A Shetland pony will be among the prizes offered this afternoon at the horse show at the Roxboro Riding school to be sponsored by members of the North Fulton Circle for the Tallulah Falls school.

In addition to the pony there will be a number of handsome prizes as well as silver trophies and ribbons in each of the 12 classes scheduled on the program. Among the highlights of the program is the fancy dress class when participants may wear any type costume.

Miss Martha Blalock is president of the circle, and other officers are Misses Christine Thiesen, vice president; Helen Taulman, secretary, and Jean Lockridge, treasurer.

PERSONALS

Mr. and Mrs. Statton Foster have returned to their home in Nashville after a visit with Mrs. Inman Gray, at their home on Peachtree road. Mrs. Foster, the former Miss Eleanor Gray, was an attendant in the marriage on Thursday evening of the former Miss Martha Burnett to Rufus Carswell.

***

Mr. and Mrs. William Lyons and Mr. and Mrs. George Bland Jr. have returned from Wauland Plantation in Albany.

***

Little Miss Mary Stearns, daughter of Mr. and Mrs. Harry Stearns Jr., is at Emory University hospital following an appendectomy.

***

Miss Rachael Burton leaves today for Anapolis, Md., where she will visit Lieutenant William Leverton, U. S. N., and Mrs. Leverton for 10 days. On December 17 Lieutenant and Mrs. Leverton will accompany Miss Burton to Atlanta to spend the Christmas holidays with Mrs. Leverton's parents, Mr. and Mrs. Walter Bell.

***

Miss Catherine Tift left yesterday for Athens, where she is spending the week end with Miss Agnes White and where she was among the visiting belles attending the Sigma Chi dance last evening.

***

Mr. and Mrs. Warren Leon Maloney, of 550 Peeples street, announce the birth of a son, who has been named Warren Michael, at Crawford W. Long hospital on November 28. Mrs. Maloney is the former Miss Jessie Lewis Hart, of Lanette, Ala.

***

Mr. and Mrs. Jack L. Melton, of Montgomery, Ala., formerly of Atlanta, announce the birth of a son, Jack Arnold, on November 13. Mrs. Melton is the former Miss Dora Gouge, of Lawrenceville.

***

Mrs. Edward Lee has returned from an extended visit to North Hollywood, Cal., accompanied by her daughter, Mrs. H. L. Heinz, and the latter's young son, Richard Lee Heinz. Mrs. Heinz is the former Miss Harriett Lee, of Atlanta, and with her young son will remain here for several weeks.

***

Mr. and Mrs J. O. Martin have returned to their home at 1165 St. Charles place after a two-week visit to Mr. and Mrs. R. L. McKenney at their winter home at Coral Gables, Fla. Mr. and Mrs. McKenney are residents of Macon.

***

Mr. and Mrs. Raymond Lamar Hutcheson, of Conley, announce the birth of a daughter November 25 at Crawford W. Long hospital, whom they have named Norma Jean. Mrs. Hutcheson is the former Miss Lena Mae Nail.

***

Mr. and Mrs. William Price Eubanks announce the birth of a daughter November 28 at Crawford W. Long hospital, whom they have named Charlotte Ann. Mrs. Eubanks is the former Miss Lillian Ann Whiting.

***

Miss Sarah Lewis has recovered from a recent illness at her home on Peachtree circle.

***

Mrs. Kate Tree, of New York city, is visiting her sister, Mrs. Flo Newcomer, on Forrest road.

***

Mrs. John Maddox, who has been visiting her parents, Mr. and Mrs. J. L. Brooks, at their home on Springdale road, has returned to her home in Rome.

***

Mrs. Dan Hanks has returned to her home in Rome after spending several days with her parents, Mr. and Mrs. E. H. Brumby, at their home on Peachtree circle.

***

Mrs. James T. Hartness, of Starkeville,e Miss., has returned home after a visit with her brother and sister, Mr. and Mrs. Thad Horton, on Fifteenth street.

***

Mr. and Mrs. Harry Bewick and daughter, Miss Eloise Dickey, will sail on January 14 for Europe, where they will remain for six months.

***

Mrs. Fay Barrett, president of Pilot International, will leave today for Thomson to present the charter to the new Pilot Club there.

***

Miss Tracy Horton, daughter of Mr. and Mrs. Thad Horton, is improving at Piedmont hospital, following an appendix operation.

***

Ivan Allen and John E. Smith are spending the week end at the latter's home at Sea Island Beach.

***

Miss Elkin Goddard and her father, John N. Goddard, are spending the week end at Homosassa, Florida.

***

Mrs. Byron H. King, of Orlando, Fla., is visiting her sister, Mrs. T. J. Cheshire, on North Highland avenue and will attend the marriage of her niece, Miss Margaret Cheshire, to Hilton B. Dickerson, of Washington, D. C., which takes place at 6 o'clock this evening at St. Luke's Episcopal church.

***

Mr. and Mrs. William Roache, of Griffin, arrive today and will be among out-of-town guests attending the marriage of Miss Margaret Cheshire and Hilton Dickerson, which takes place this evening at St. Luke's church.

Primrose Club Names Nominating Group

Mrs. Gilbert Beers was appointed chairman of the nominating committee of the Primrose Garden Club at a recent meeting of the club held with Mrs. Harold Cooledge. Mrs. Beverly DuBose and Mrs. W. C. Cram Jr. were named to serve with Mrs. Beers.

Mrs. Fort Adams, president, presided over the meeting, at which members decided to concentrate on horticulture for their year's program. Mrs. Rutherford Ellis was appointed chairman of a committee to formulate plans for assisting members with their own gardens and Mrs. Edwin P. Lochridge was named co-chairman.

Mrs. Donald Hastings, honor guest and past president of the Garden Club of Georgia, gave an interesting review on "Flower Arrangements" by John Taylor Arms, noted etcher.

Novel Party Given For Miss Gresham

Miss Eloise Gresham was central figure last evening at an old-fashioned country dinner at which Mrs. Henry Hirsch was hostess at her home on Habersham road.

In the dining room the table was overlaid with a red and white checked cloth and adorned with red and green tapers in crystal candlesticks. Dinner was served country style, and covers were laid for feminine members of the Gresham-Witham wedding party, in addition to Mesdames James H. Whitten Jr., Rufus King, Harry Dupre, Miss Ruth Curry and the hostess.

Stuart Witham Jr., fiance of Miss Gresham, was honored by his groomsmen at a stag party at a downtown hotel last evening.

Mrs. James H. Whitten Jr. complimented Miss Gresham yesterday at a luncheon at her home on Nacoochee drive.

Present, in addition to the hostess and honor guest, were Misses Ann Hurt, Sarah Jenkins, Claire Hunnicutt, Catherine Gray, Ruth Curry, Mesdames Henry Hirsch, Frank Mitchell, Rufus King, Randolph Hearst and W. C. Blanford.

Society Events

SATURDAY, DECEMBER 4.

The marriage of Miss Margaret Law Cheshire and Hilton Burris Dickerson, of Washington, D. C., formerly of Hattiesburg, Miss., takes place at 6 o'clock at St. Luke's Episcopal church followed by a reception for the wedding party and family at which the bride-elect's parents, Mr. and Mrs. Thaddeus Johnson Cheshire, entertain at their home on North Highland avenue.

Mrs. Rufus King gives a luncheon at the Piedmont Driving Club for Miss Eloise Gresham, bride-elect, and this evening Mr. and Mrs. James R. Gray Jr. and Miss Catherine Gray entertain at a buffet supper at their home on Peachtree road for Miss Gresham and her fiance, Stuart Witham.

Mrs. Clifford M. Stodghill gives a luncheon at her home on Peachtree Battle avenue for Miss Nell Echols, bride-elect, and this afternoon Mrs. A. M. Elton gives a tea at her home on Emory road for Miss Echols.

Mrs. Carroll Schoen and Mrs. Charles C. Schoen Jr. give a tea at the home of the latter on Roxboro road for Miss Edna Rufty, bride-elect.

Mrs. George Munn gives a bridge-luncheon at the Atlanta Athletic Club for Miss Constance Shumaker, bride-elect.

Misses Marion and Emily Mobley give a bridge-luncheon at their home on Peachtree street for Miss Edith Cheatwood, bride-elect.

Miss Bess McArthur gives a luncheon for Miss Elizabeth Louise Smith, bride-elect.

The Service Guild sponsors a "Gala Night" at the Standard Club.

Members of the North Fulton Circle for the Tallulah Falls School sponsor a horse show at the Roxboro Riding school.

Mrs. Charles H. Anderson gives a tea at her home on Golf circle for her daughter, Miss Ann Courtney Anderson.

S. A. E. fraternity of Emory University give a wild west party at their chapter house at Emory University.

Kappa Alpha fraternity of Emory University give a hayride and steak fry at the country home of Herbert West.

Mrs. Charles Lambert entertains at a party this afternoon at her home on Waddell street for Leonar McLendon in celebration of her birthday.

Informal dinner-dance takes place in the grill room of the Capital City Club between 8 and 12 o'clock.

Dinner-dances take place at the Piedmont Driving Club, the East Lake Country Club and the Druid Hills Golf Club.

Delta Sigma Pi lodge gives an Italian spaghetti supper for the alumni at the lodge house on Briarcliff road.

Pine Lake Woman's Club will have an old-fashioned Christmas party at 8 o'clock this evening at the clubhouse.

G. W. Adair P.-T. A. sponsors a candy pulling at the school.

Turner Hiers Photo.

Mr. and Mrs. William S. Simms, whose marriage was an event of recent interest. Mrs. Simms is the former Miss Mildred Heard, secretary to Adjutant General John Stoddard.

Miss Cheshire and Mr. Dickerson Feted After Wedding Rehearsal

Miss Margaret Cheshire and her fiance, Hilton Burris Dickerson, of Washington, D. C., whose marriage will be a social event of this afternoon, were honored last evening at the last of a series of social affairs given in their honor.

The affair followed the wedding rehearsal at St. Luke's Episcopal church and was given by Mr. and Mrs. James A. Higgs at their home on Clifton road.

Assisting the hosts in entertaining were the bride-elect's mother and aunt, Mrs. T. J. Cheshire and Mrs. Byron H. King, of Orlando, Florida.

The table was overlaid with a real lace cloth and centered with a crystal bowl filled with white chrysanthemums flanked by crystal candelabra holding burning white tapers.

Guests were Miss Cheshire, Mr. Dickerson, Misses Mary Snow, Rae Neal, Mr. and Mrs. T. J. Cheshire, Mr. and Mrs. E. Samuel Jones, Mr. and Mrs. George Bland, Mr. and Mrs. Guy Woods, the Rev. and Mrs. John Moore Walker, Mr. and Mrs. C. Norman Ramsey, Dr. and Mrs. Clyde Harling, Dr. F. C. Snow, Brannon Morris, Mr. and Mrs. W. B. Dickerson, of Hattiesburg, Miss.; Mr. and Mrs. H. A. Dickerson, of Waynesboro, Va.; Mr. and Mrs. F. E. Hulsey, of Tuscaloosa, Ala.; Mrs. Byron H. King, of Orlando; B. H. Dickerson, of Memphis, Tenn., and Frank Dickerson, of Hattiesburg.

Delta Alpha Delta Honors Pledges.

Delta Alpha Delta sorority, of the University System Junior College, honored its pledges with a hayride and wiener roast last evening, at Tanglewood Estates. New pledges will be initiated next week.

Officers are: President, Beatrice Turner; vice president, Dot Thornton; secretary, Dorothy Smith; treasurer, Jean Goldburg; scribe, Frances Gunter.

Members are: Misses Beatrice Turner, Dot Thornton, Frances Gunter, Rose Hunter, Betty Ramsaur, Elizabeth Harris, Betty Akers, Charlotte Gingrich, Dorothy Smith, Virginia Tribble, Martha Sheperd, Clarice McCraw, Frances Sheperd, Helen Morgan, Lavinia Partee, Lelia Kilpatric.

Pledges are: Martha Sumner, Florence Camp, Sarah Jane Camp, Martha Miller, Doris Brown, Lelia Baldwin.

Dates included Emmitt Wilson, Julian Weaver, Ivy Harrel, Joe Hanna, Junior Earlton, Frank Leasman, Tim MacArthur, Sydney Reaves, Randolph Penton, Roy Martin, John Adams, Hugh Lyle, James Martin, Glen Johnson, Lyman Goodwin, Robert Simmons, John Mayes, John Williams, Johnny Pittman, Embry Earle Hassler, Tom Wharton, and Billie Goodwin.

Chaperones were Mrs. Ramsaur and John Ramsaur Jr.

Johnson—Long.

Miss Ann Johnson and Prof. William D. Long were married on October 30, the ceremony taking place at the home of Dr. and Mrs. E. H. Hurley in this city. Dr. Hurley officiated in the presence of the immediate families.

Prof. and Mrs. W. B. Long, parents of the groom, honored the bridal couple at dinner at their home following the ceremony.

Later Prof. and Mrs. Long left for West Point, where the former is principal and the latter is teacher of the first grade and library science.

Birthday Party.

Little Miss Eloise Marie Williams celebrated her seventh birthday recently with a party at her home on Springdale road. Games were played and a story was read to the guests by Miss Eugenia Williams, the nonoree's sister.

Invited were Peggy Blackshear, Shirley Ellington, Walker and Bobby Fife, Betty Jeanne Freeman, Ralph Freeman, Betty and Etta Ford, Jimmy Cassaway, Janice Harmon and Donnie and Johnnie Williams.

Birthday Dinner.

Mrs. John Rozetta was hostess at a birthday dinner given recently in honor of her son, J. Alex Rozetta, at her home in West End. She was assisted by her daughter, Mrs. Clara Daniel.

The guests included Mr. and Mrs. Frank Etheridge, Mr. and Mrs. L. C. George, Fred Almand, Mr. and Mrs. J. C. Gavan, J. C. Daniel, Mr. and Mrs. Scott Smith, Mr. and Mrs. Albert Mirandi, Mr. and Mrs. Ed Thomas, John Rozetta, Albert J. Rozetta, Miss Claudia Eubanks, Mrs. Charles Triplett, Miss Janie Rozetta and Miss Joanne Rozetta.

Sigma Chis Give Dance in Athens.

ATHENS, Ga., Dec. 2.—Opening the formal season at the University of Georgia, Delta chapter of the Sigma Chi Fraternity gave a formal dance this evening at Woodruff hall.

Bill McNiel of Fairburn, president of the fraternity, headed the lead-out with Miss Edith Ann Teasley, of Toccoa, who was elected "Sweetheart of Sigma Chi" at the annual Sigma Chi Derby this fall. A medley of the fraternity songs was played during the lead-out, and the members and pledges with their dates formed a cross, representing the Sigma Chi pin, on the dance floor.

The dance hall was decorated to represent the front lawn of a colonial home, and the orchestra pit was decorated so as to present the front porch of the house.

Chaperons included Mr. and Mrs. Abit Nix, Mr. and Mrs. W. O. Payne, Mr. and Mrs. H. B. Ritchie, Mr. and Mrs. R. R. Gunn, Mr. and Mrs. Lamar Dodd, Mr. and Mrs. A. E. Terry, Mr. and Mrs. Durward Watson, and Mrs. J. T. Patterson.

Georgia Tech Club.

International Relations Club of Georgia Tech was host yesetrday to members of the Y. M. C. A. cabinet, freshman council, Cosmopolitan Club and their dates at a wiener roast.

The event took place at the Wofford Oil Company Club house on Lakemore drive. A select program was prepared by the social committee with the assistance of Miss Louise Musser and C. B. Caldwell.

Chaperons were Dr. and Mrs. Karl D. Hartzell and Professor Glenn W. Rainey.

Miss Smith Becomes Bride of Mr. Park

CHATTANOOGA, Tenn., Dec. 2.—Miss Evelyn Elizabeth Smith became the bride of John Lawrence Park Jr., formerly of Atlanta, Ga., at a beautiful ceremony taking place at the home of the bride's mother, Mrs. Alma Smith, on Connor street.

The Rev. J. Fred Johnson, pastor of the Cumberland Presbyterian church of this city, officiated in the presence of the immediate families and a few close friends.

White chrysanthemums in large pedestal baskets formed the central decorations on the altar improvised before the mantle in the living room. The altar was banked with southern smilax and ferns.

The bride was lovely in a costume suit of teal blue wool with black accessories, and her bouquet was of gardenias and valley lilies.

After an extended wedding trip, the couple will reside on West Mississippi avenue, in Chattanooga.

The bride is the second daughter of Mrs. Smith and the late W. H. Smith and is the sister of Mrs. R. B. Knapp, Miss Doris Smith and W. M. Smith.

The groom is the only son of Mr. and Mrs. J. Lawrence Park and is the brother of Mrs. G. Melvin Cooper, of Atlanta. He is the grandson of Mrs. W. C. Griffith and the nephew of Mrs. Charles B. Fife and Mrs. Clark B. Barber, all of Atlanta. Mr. Park resided in Atlanta for several years and is now connected with the W. S. Dickey Clay Manufacturing Company, of Chattanooga.

Sunev Sorority Gives Hayride This Evening.

Senior members of Sunev sorority entertains freshmen members with a hayride and steak fry this evening at 7:30 o'clock. They will assemble at the Peachtree fountain and go to the country home of Mr. and Mrs. H. C. Eaves.

Officers are: Misses Charlotte Starr, president; Mary Brock, vice president; Virginia Starr, secretary; Dorothy Nask, treasurer; and Evelyn Thrower, sergeant-at-arms.

Other members are: Misses Marjorie Biggs, Betty Hoyt, Eunice Hazel, Paralee Akin, Marcene Cary, Ruth Boatwright, Macie Pickrell, Louise Roach, Anne Neidlinger, Honto Winder, Julia Harvard, Elizabeth Harvard, Rosemary Bates, Suzanne Stewart, Muriel Cook, Janette Miller, Betty Dickson, Mary Louise Davis, Jean Russell, Norma Hixon, Jean Ozburn, Peggy Pair, Betty Thrower, Beverly McNew, Virginia Bennett, Betty Jo Newbanks, Marjorie Cravey, Martha Jordon, Josephine King, Mildred Sault, Alice Lewis and Maurine Coley.

Young men invited are: John Scott, Billy Massengale, Gene Quillian, George Miller, Johnny Walker, Charles Smith, Lloyd Boor, Ed Allison, Lloyd Walker, Ben Brown, Frank Buck, Bob Eskew, Charlie Knight, Jimmy Gaskins, Mack West, Mac Conway, Tom Smith, Charles Lewis, Harry Pratt, Lewis Ingram, Robert Bush, Bill Martin, Ned Boring, Owen Malcomb, Mac McLellan, Leon Shackleford, Buck Le Craw and Jack Cleft.

Alumnae attending will be: Misses Tot Battle, Rosalyn Willis, Bitsey Sims, Ladye Jane Akin, Kathleen Head, Jeanne Turner, and Catherine King.

Chaperons will be: Mrs. D. H. Starr, Mr. and Mrs. W. H. Brock, Mr. and Mrs. H. B. Nash and Mr. and Mrs. P. R. Thrower

Pre-Yuletide Dance.

The ballroom of the Henry Grady hotel will provide the setting this evening for the benefit dance to be sponsored by the Crusaders Club.

A popular orchestra will provide music, and a floor show will be an added attraction of the evening.

Further information may be obtained by calling Mrs. Rawlins at Walnut 8298.

The Lucius McConnell Stores
Announce the Opening
Saturday, December 3rd
of a New
Peachtree Hosiery Shoppe
14 Marietta St., N. W.
At Vestibule of Savings Dept.
First National Bank Bldg.
FEATURING
SELLING
THE ARISTOCRAT OF EXQUISITE HOSIERY
The New Peachtree Hosiery Shoppe
First National Bank Bldg.
14
FIVE POINTS
MARIETTA ST.
• Gift Wrapping • Mailing Service
The Lucius McConnell Stores Are:
Peachtree Hosiery Shoppe — 12 Peachtree
New Peachtree Hosiery Shoppe — 14 Marietta
The Stocking Shoppe — 1 Broad
Peachtree Hosiery & Lingerie Shoppe — 114 Peachtree

There Is an Art, as Well as a Science, to Planning a Reducing Menu

My Day: Reptile Farm Tells Truly American Story

By Eleanor Roosevelt.

SARASOTA, Fla.—I certainly spent an interesting hour yesterday afternoon at the animal and reptile farm on the outskirts of Sarasota. Animals are always interesting, particularly when handled by someone who has no fear of them and who knows how to treat them so that they trust him.

We saw two of the most poisonous variety of snakes, rattlers of various kinds and the cottonmouth moccasin. Their poison is "milked" every Thursday and given to the medical center in Venice, Fla., where a scientist is carrying on experiments in making serums which will benefit arthritis and neuritis, as well as to save people who have been bitten by snakes.

The alligators, the crocodiles and the monkeys are all interesting, but the owls appealed to me especially, particularly one dignified gentleman who, when asked to wink one eye, did so. There is an eagle who laughs and all the birds spread their feathers and show off at command. A little group of Seminole Indians are settling down in the Indian village next to the farm so that people may see their mode of life.

I am glad to say that they are being taught to live in a somewhat more sanitary environment than the tribe which I once visited further south in Florida. I will never forget my horror on that occasion when I realized under what unsanitary conditions we allowed these wards of the government to live. It was almost impossible to keep the flies away from the food and, incidentally, the babies. The Seminoles wear the most colorful costumes, but the little girls wear such voluminous skirts that I wonder how they move around.

The man who runs the reptile farm told us his story with such zest that I do not think he would mind my telling you about it, because it is such a characteristic American story with its courage and success.

Three years ago he had no money, but he was in love with a young lady who had as much courage as he had. "I was out with her one evening and I sat her up on a wall and asked her if I should go up to Atlantic City and take a job and wait until we were better off, or should we go get married and start a reptile farm together? She decided that we might as well begin together, so I borrowed $14 and my friends helped me and we came out here to live. Today I own the place and all the animals. People know I give them a good home, so I have been given several interesting animals, besides being allowed to train some for well-known animal fanciers."

In this couple's home, where all the baby animals, as well as the family, seem to be housed at night, his attractive plucky wife looks after the little store, where you may buy various things made of snakeskin and be quite sure that the article is genuine.

Isn't that a truly American story?

(Copyright, 1938, for The Constitution.)

Women Are as Jealous of Jobs As They Are of Men

By Caroline Chatfield.

Nobody wonders that John Biggers, chief of the unemployment census, sent his resignation to the President, along with his report that women in the nation's labor market were the crux of the unemployment problem. He discovered with his postcard census that there were approximately three million more women holding jobs or looking for jobs than had been expected. What man wouldn't be slow about tackling that problem? The hopeless feature of it is that every woman who holds down a job can justify herself and she's as tigerish toward anybody that would deprive her of her position as she is toward anybody that tries to take her husband or her boy friend.

Generally speaking a woman doesn't work for the love of it. She'd much rather have a man to work for her. But when you consider those who haven't any men to work for them and those that can't have the man unless they help with the hauling and those that are widowed by death or divorce and those harnessed to husbands who won't work and those whose husbands can't find work it's not surprising that the sum total approaches three million.

With the exception of a few giddy gals who want the excitement of a job and a few bored wives who think they'll go crazy or die of ennui if they can't connect with some outside interest and also a few who think it smart to be in the swim of business, the majority of those three million working gals are pressed into service by necessity to eat and also to buy bread for dependants.

Leaving out the few women who have talents that tear them for expression a married woman has far more pleasure and price in a husband that can roll his own than she ever experiences in a successful career. If she's got sense enough to hold down a paying position she's got sense enough to know that it's as much against nature for a man to look to a woman for financial help as it is for her to look to a man to help her with the cooking and the mending and all the other distinctly feminine duties.

But what is she going to do when the husband can't earn enough to give their children educational and social advantages which are their heritage? What's she going to do when a tightwad doles out rent and grocery money and expects her to wear her trouseau until time to don her shroud? What's she going to do when her old father and mother are dependent upon her help and her husband refuses point blank to contribute a cent to their support? What is she going to do when the husband was thrown for a loop by the depression, has never got his grip or been able to pull up again?

And then we haven't mentioned the widows left with children who would have to go into institutions if their mothers couldn't work: and the divorcees who settled back to live on court decreed alimony that flickered and went out like a light. There would be enough in these classes to make an unemployment problem, leaving out the gals who work because they are ambitious and want to show the world how good they are.

There must be an answer and it will be found; but it will take a brave bunch to tell the business gals to their faces that they have got to withdraw from business in order to solve the unemployment problem in America. There's still plenty of tiger in the American female.

CAROLINE CHATFIELD.

(Copyright, 1938, for The Constitution.)

For the Younger Set

By Barbara Bell

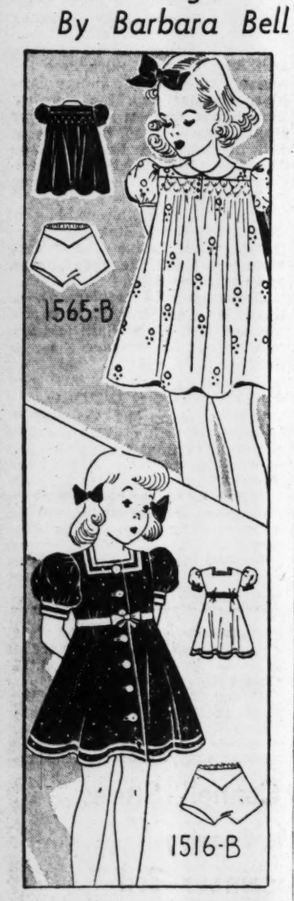

Every little girl wants new frocks for Christmas, what with many parties and all! Here are two fashions that will delight the hearts of the younger set!

Design 1516-B has a charmingly quaint Kate Greenaway air about it, with its high waistline and square neck. For play, make it of gingham, linen, percale or challis. Made up in velveteen, organdy or taffeta, will be pretty enough to speak a piece in, at Sunday school.

Design 1565-B is straight and full, with smocking just below the shoulder yoke and a small, round collar. A classic pattern, that you'll use innumerable times, for dresses of dimity, linen, dotted Swiss, gingham or batiste.

Barbara Bell Pattern No 1516-B is designed for sizes 2, 4, 6 and 8 years. Size 4 requires 3 yards of 35 inch material; 4 1-2 yards of ribbon or braid; 1 3-8 yards for ribbon belt.

Barbara Bell Pattern No. 1565-B is designed for sizes 2, 3, 4, 5 and 6 years. Size 4 requires 2 7-8 yards of 35-inch material, for the ensemble.

Price of pattern 15 cents. Do not send stamps.

Send fifteen cents for the Barbara Bell Fall and Winter Fashion Pattern Book. Make yourself attractive, practical and becoming clothes, selecting designs from the Barbara Bell well-planned, easy-to-make patterns.

Mail orders to Barbara Bell Pattern Dept., The Constitution, Atlanta, Ga.

Notes From Diary Of 'Lady' With House

By Elizabeth Boykin.

Mondy—Had tea today with a charming Finnish woman, Aino Aalto, the wife of Finland's leading modern architect and herself an architect of distinction. In fact, they are in America now to supervise the work on the Finnish exhibit (which was submitted competition for the design for the exhibit (which were submitted anonymously), Mr. Aalto won first and second places and Mrs. Aalto third. They have a family into the bargain, a daughter, 13, who is a Shirley Temple fan, and a son, 11, whose father is his hero. Even as your children and mine!

Tuesday—Try this prescription for your old oak or mission furniture—put it against white walls with Scotch plaid cotton serge for draperies and spreads or slip covers.

Wednesday — There's a pale shade of blue made with ultramarine and white, that is as smart a wall color as I've seen this year. With glistening white woodwork and white draperies, you'd have something to take your breath away. Season with chair coverings of a wide striped fabric with raspberry as the predominating color, add your old mahogany furniture and serve at your Christmas party.

Thursday—Marguerita Mergentime is another lady with a house who does interesting things—perhaps you've seen her charming tablecloth designs. They're printed linen, informally gay and bright. The one I'm excited about this minute is red with white snow flakes flying all over it. Marguerita has two grown daughters but you'd never suspect it to see her dashing around the place, looking so slim and stylish herself.

Friday—I'm really doing my Christmas shopping early this year, partly because it's more fun when there isn't that last-minute desperation about it, partly because I like to scatter the expenditures over several weeks. That way I know where I am all along. . . . I don't like to fall in a heap financially on Christmas eve. Besides I love to prolong the suspense and excitement of getting ready for Christmas.

Saturday—I ran across this in one of Lin Yutang's books. "Familiarity I feel, is more important than individuality (in a house). For no matter how big and pretentious a house a man may have, there is always one particular room that he likes and really lives in, and that is invariably a small, unpretentious room, disorderly and familiar and warm."

Sunday—Just a word of warning to choirs, young and old. You can't have too many Christmas carol serenades to suit me. I love street singers any time, but especially during the Christmas season. So I hope you're busy rehearsing these December days.

(Copyright, 1938, for The Constitution.)

Average Player Recognizes Finesse

By Harold Sharpsteen

For every two guesses a bridge player is required to make, one should be wrong.

A good working knowledge of common safety plays, therefore, should save a trick once in every two hands in which a guess is necessary.

Few average players recognize and take advantage of the following situation in which a finesse for the King is entirely proper, holding 10 cards of a suit.

DUMMY
J 8 6 4 3
W ——— E
A Q 9 7 2
DECLARER

Dummy's Jack is the lead, rather than a small card.

When the adverse King-ten-five divided 2-1 a trick will be won or lost depending upon the location of the missing king.

If East holds all, the King will be forced to cover dummy's Jack. As West shows out on the play, declarer's Ace-Queen tenace is established over East's guarded ten.

SAVES POSSIBLE LOSS.

When West holds all, East will show out on the first lead and dummy's Jack forces West's King for one loser. Declarer's Ace-Queen is now available to clear the suit.

The lead of the Jack will never permit the unnecessary loss of a trick, holding 10 cards of a suit with the King-ten missing. In certain situations a trick will be gained.

YOUR TABLE MANNERS.

Question: Are the laws of contract bridge designed to prevent dishonorable practices?

Answer: No. The laws are designed to define correct procedure and to provide adequate remedy in all cases where a player "accidentally, carelessly or inadvertently" disturbs the proper course of the game to gain unfair advantage.

'Til tomorrow . . .

Mail your bridge problems to Harold Sharpsteen, care of The Atlanta Constitution.

(Copyright, 1938, for The Constitution.)

Of Interest to Women

Q. My children are continually skinning their hands and knees. What is the best way to treat the injuries?

A. Make a warm solution of boric acid, using one teaspoon of powder to a cup of warm water. When the powder is dissolved, bathe the injured parts with sterilized cotton.

Janet Gaynor plays one of her best roles in M.-G.-M. film, "The Young in Heart."

Janet Gaynor Nervously Watches Self In Preview of "The Young in Heart"

By Sheilah Graham.

HOLLYWOOD, Dec. 2.—Janet Gaynor clutching the hand of Dressmaker Adrian as she watches her celluloid self in "The Young in Heart." In the same clicker is Paulette Goddard, whom I find somewhat of a disappointment in spite of the pre-release boosting of Boss David Selznick. Speech has rendered Miss Goddard very self-conscious, although she will undoubtedly improve with experience—if she is led gently up the stardom ladder.

Shirley Temple, Clark Gable, Mickey Rooney, Sonja Henie—in the order named—will shortly be listed as the box-office champions of 1938. Who would have thought that an ice-skater would ever take precedence over Myrna Loy or Bette Davis! As for Master Rooney, it was more or less expected that he would be listed above such excellent emoters as even Spencer Tracy and Paul Muni. But I want to give a word of advice to Mickey. If you want to stay at the head of the procession, keep a toe-hold on your good manners. I refer to your recent exhibition on the set when saying goodbye to that young lady fan from Kansas City. Next time you say, "Glad to have met you, I'm sure—I'm not so sure," make sure the visitor is out of earshot before saying the last four words.

Bing Crosby and Walt Disney are backing the new 33-acre recreation center in Hollywood to be patterned after New York's Madison Square Garden. Ice hockey, championship boxing bouts, professional tennis, et al., will be featured. Stockholding memberships are selling at $1,000 a share. . . . Howard Hughes is sending Olivia De Havilland a big box of flowers every day. But he can't get a date with the girl because she is working. And, when she is working, she makes it a rule to avoid dates with the opposite sex. So Millionaire Mr. Hughes has joined the queue waiting for Olivia's first non-working day.

Martha Raye denies the rumored rift with husband Dave Rose. Then what is the reason for her new-found sadness? . . . Barbara Stanwyck tells the ladies and gentlemen of the press, "There are three things I won't discuss—Dion (her adopted son), Robert Taylor (you all know who he is), and Frank Fay (her ex-husband). But," she says optimistically, "I will talk about Cecil B. De Mille (her new boss)." Don't bother, Barbara. Mr. De Mille does all right talking for himself.

Talking about talking, Mrs. Gary Cooper is doing a lot of speech-making in London on how to be happy though married—to Gary Cooper. Her creed is embodied in six rules: 1. Be very considerate; 2. Give him all your love and complete freedom (do you really mean that, Mrs. Cooper?); 3. Never lose your temper; 4. Keep the children well behaved; 5. Make the home attractive; 6. Share interests—i. e., work, sports and vacations. (And now all that we girls have to do is to get a Gary Cooper for a husband.)

Deanna Durbin is 16 years old on December 4 and has promised herself an exquisite birthday present. "I'm going to sleep late and loaf at home," she told me with ecstatic anticipation. . . . Gene Raymond would like to return to the stage now that his film career is not as shining as it was, but he does not want to leave wife Jeanette MacDonald, whose contract keeps her in Hollywood. It might be a box-office idea to team this very much-in-love couple in a movie. Meanwhile, Gene is filling in time buying the Christmas presents of self and wife—the latter is currently screen-emoting in "Broadway Serenade."

When Garbo was in Paris, she told an interviewer—"The only things I want are life, sun and liberty. And the only place to find them is in Europe." Well, what is holding her back? . . . Errol Flynn denies he is going to be a father, but says that, if he is, he hopes it's a boy! . . . A very exasperated Dorothy Lamour threatens "to take steps," unless those rumors divorcing her from Herbie Kay cease. . . . Maxie Rosenbloom has three sets of notepaper. One is headed "Maxie Rosenbloom, Boxer." Another "Maxie Rosenbloom, Actor." And another, "Maxie Everett Rosenbloom, Night Club Owner and Entertainer.

(Copyright, 1938, for The Constitution and the North American Newspaper Alliance, Inc.)

Three Pattern Pieces—Two Materials

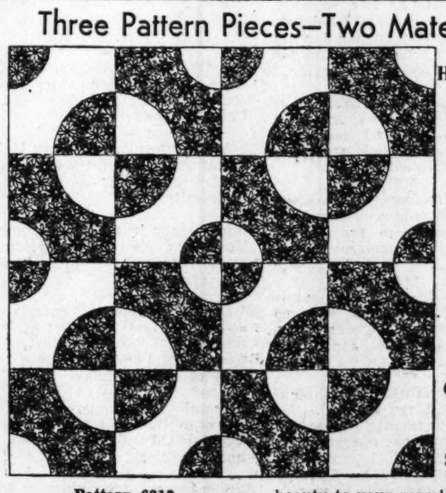

Household Arts by Alice Brooks

An Old-Time Favorite

Snowball

Pattern 6213.

It's fun to have a bit of sewing under way—particularly when you know that it will result in this striking quilt. Snowball is one of those popular quilts even a beginner enjoys. Clever arrangement of the three simple pattern pieces gives the effect of large and small snowballs and the contrasting print gives added sparkle to this old time favorite. Let it give new beauty to your room! Pattern 6213 contains the Block Chart; carefully drawn pattern pieces; directions for cutting, sewing and finishing; yardage chart; diagram of quilt.

To obtain this pattern send ten cents in coin to Household Arts Dept., The Constitution, Atlanta, Ga. Be sure to write plainly your name, address and pattern number

TODAY'S CHARM TIP

Don't "crowd" people into accepting an invitation. If they say "Monday is taken. Tuesday likewise. Wednesday also," let the bidding for a day drop until more enthusiasm is shown.

Losing Avoirdupois Puts One's Will Power to Test

By Ida Jean Kain.

Avoirdupois puts your will power to the test, and the heavier you are the more will power it takes to reduce. It is not so hard to lose 10 pounds but it is quite an undertaking to take off 50.

Sometimes in an effort to cheer you on, I try to make reducing sound like a gay adventure. But just between you and me, I know better. Reducers have a hard row to hoe. And now that you have caught me in a weak moment I might as well confess amazement that so many of you come through as well as you do.

The firmness with which many of you stick to the straight and starchless path bears out the observation of the man who said, "The little woman has a whim of iron." And, although it is beside the point it might not be entirely amiss to tell you that most of you do much better on your diets than most men. There are exceptions, of course, but a man is apt to put reducing in the same category as any other form of physical pain. He doesn't bear up under it very well.

No matter how much weight you have to lose, the first three days are the ones that take fortitude. A sudden cut in calories makes eating seem like the most important thing in the world. But, as all successful reducers will tell you, reducing gradually does get easier. For the first few days the main object is to lick your appetite. Once your appetite is under control, the diet itself helps you to carry on.

A balanced, low calorie diet is largely composed of the protective foods, and, while extremely limited in comparison with the way you have been eating through these protective foods, it supplies all your bodily demands. You may find it difficult to believe, but this slim list of foods keeps you from being so ravenously hungry.

Experiments have proved that your appetite is more easily appeased when you are getting sufficient amounts of vitamins, minerals and protein, as you do on such a diet. A tendency to overeat may be the unconscious effort to supply the body with these food elements.

A good reducing diet also takes satiety into account and contains some of the foods that stay with you—lean meat, hard-cooked eggs, bananas, etc. Bulky salads and crunchy biscuits require considerable chewing and that makes you think you are having more to eat. Hot beverages or soups are a comfort in any meal and they certainly help to round out the low calorie menus All these things make the diet easier to follow.

There is an art, you see, as well as a science in planning a reducing menu. Take advantage of these dietary tricks—they make a hard job a bit easier.

BALANCED REDUCING MENU.

	Calories
Breakfast.	
Orange juice, ½ glass	50
Poached egg on toast	150
Coffee, clear	
	200
Luncheon.	
Macaroni and cheese, 3-4 cup	280
Crisp bacon, 2 strips	50
Chopped green salad (reducers French dressing)	25
Skim milk, 1 glass	80
	435
Dinner.	
Beef tenderloin, broiled (1 small steak, trim off the fat)	275
Baked potato	100
Butter, 1 pat, ¼-inch thick	50
Fresh spinach	25
Celery and raw carrot sticks	15
Fruit	100
	565
Total calories for day	1,200

To be certain that you get daily the important food elements, follow the "Protective Diet Chart." Send for it, enclosing a return envelope with adequate postage. Send request to Miss Kain, care The Atlanta Constitution.

(Copyright, 1938, for The Constitution.)

A Quaint Fancy That Dies Hard

By Dr. William Brady.

In the good old days when the Chapel Street gang trudged two or three miles to go swimming in Canadaigua lake or the Chapinville mill race we always made the first plunge with considerable trepidation about cramps or brain fever or something. These dire consequences purported to occur when one was foolish enough to enter cold water when overheated. But if any kid ever succumbed to such a fate his parents hushed the matter up, or no one missed him.

One of the strictest rules around any beach or pool, asserts a "guest coach" of a metropolitan high school, in a letter to the editor of a metropolitan newspaper, is not to go into the water when the body is perspiring. The guest coach, who signs his name as Member of the Metropolitan Track and Field Association, descries the organization behind the Coast Guard for permitting oarsmen in a recent capsize race to row 3-4 of a mile, upset their boats, jump into the chilling water, right their craft and proceed to the finish line. The "guest coach" apparently thinks it is a dangerous thing to go into cold water, when you are all heated up like that. Indeed he is sure no such thing would have been permitted when he rowed on a Navy team back in 1912.

What makes the "guest coach" and his quaint idea noteworthy here is the answer to his letter to the editor which appeared in the same paper a few days later. This second communication is signed by a common layman. In part he says:

"Sudden cooling after exercise, in persons unaccustomed to vigorous exertion, interferes with removal of combustion products from the tissues about the muscles, through the circulation, and may cause soreness or stiffness, which is unpleasant but in no way dangerous or really harmful. But a trained athlete, with his better oxidation process, is practically immune to such lameness..

"The fact is that it is precisely when one is overheated that a plunge into cold water is most enjoyable and beneficial.

"Mr. ——— says that the organization behind the racing oarsmen consists of intelligent medical directors; this doubtless explains why the harmless cold plunges were permitted."

It is refreshing and encouraging to find that not all laymen are so unenlightened about questions of health.

The public is beginning to learn the rudiments of physiology and hygiene.

QUESTIONS AND ANSWERS

Acne

Can you tell me anything about acne preparations. I am a college student and have to write a paper on the subject. (Miss N. K.)

Answer — Send stamped envelope bearing your address and ask for monograph on Acne.

Sour Milk

Husband consumes as much as 1 1-2 pints of sour cream a day. I'm told it contains starch, corn starch. Is it so? (Mrs. A. M.)

Answer—Not unless the corn starch is added to the sour cream. It is a healthful food.

Wheat Germ

Is the wheat germ you recommend in your booklet on vite the same (a wheat preparation) you buy in packages? Where would one buy rice polishings? (M. H. A.)

Answer—No, pure wheat germ may be bought from health food stores, sometimes from millers who will take the trouble to catch out some—this part of the wheat is discarded from refined flour, used for cattle feed, etc. Rice polishings may be bought at health food stores.

(Copyright, 1938, for The Constitution.)

Booklet Helps To Interpret Dreams

Foolish dreams! What do they have to do with sensible, everyday life?

In her dream, Beth's making a futile attempt to mend a broken pitcher. When she awakens, she'll wonder what it all means.

But her dream could be easily interpreted by a modern psychologist. He'd tell Beth that it's closely related to a real-life situation.

Last week Beth passed Laura without speaking. But Beth's broken pitcher dream shows that she secretly longs to "patch up" this broken friendship.

It's important to understand the meaning of dreams when you realize that they reveal hidden desires and fears. Repressed and ignored, such emotions are a troublesome undercurrent in your everyday life. They may seriously distort your personality. When you interpret dream symbols, you can direct your emotional life into happier channels.

Have you dreamed of falling from a cliff or a high building? You are unconsciously fearful of some step you're about to take—a marriage or a new job. Think, ask why you are afraid.

If you dream that you cannot speak, it implies that you rely too much on the help of others. Learn to stand on your own feet.

A dream of being punished reveals that you are suffering from a feeling of inferiority.

Get a clue to your inner emotions, learn to analyze your dreams. In our 40-page booklet, Interpreting Your Dreams, a noted psychologist explains symbols and images. Describes typical dreams, answers that baffling question: Do dreams come true?

Send 15c in coins for our booklet, INTERPRETING YOUR DREAMS, to Home Institute, The Constitution, Atlanta, Ga. Write plainly your name, address, and the name of booklet.

Gay Doll Wardrobe

By Lillian Mae

Win the heart of some chubby tot with this gayest of doll wardrobes! "It's to make your dollie look like a sweet little Scotch girl!" you can explain, pointing out that the tartan-plaid jumper dress and matching Highland cap are real as life—while the jaunty bolero is just exactly like those most fashionable today. And it's such fun to make! Equally darling are the other tiny garments of Pattern 4961:—the dirndl dress with short and long version that's just two major pieces—the slip that also boasts lace-trimming—the bloomers that are copies of those that youngsters wear. Lillian Mae's illustrated Sewing Instructor doubles the pleasure of working on dainty doll clothes like these!

Pattern 4961 is available for dolls measuring 16, 18, 20, 22 and 24 inches in height. For individual yardages see pattern.

Send fifteen cents (15c) in coins for this pattern. Do not send stamps. Write plainly size, name, address and style number.

Write today for your copy of Lillian Mae's winter pattern book, and be smartly dressed with economy! This brilliant collection of "round-the-clock" fashions shows correct clothes you can easily make for every outdoor and indoor occasion. Styles for the very young and for women who want to stay young! Lingerie and gift ideas for the coming holidays, as well as fabrics and accessories! Don't miss this stunning Book of Patterns! Mail your order at once! Book, fifteen cents.

Send your order to Lillian Mae, Pattern Department, The Constitution, Atlanta, Ga.

Miami Rallies in Second Half To Defeat Georgia, 13 to 7

LEO WALPER'S 67 ANNEXES MEDAL IN AUGUSTA PLAY

Sam Byrd Cards 68 and Four in Tie for Third Place With 69.

AUGUSTA, Ga., Dec. 2.—(UP)—Leo Walper, young professional from Washington, D. C., won medal honors in the $5,000 Augusta Open Golf tournament today with a 67, four under par for the Forest Hills course.

Walper, who was out in 33 and back in 34, was one stroke in front of Sammy Byrd, former major league baseball player and now a Philadelphia pro, who had 35-33 for 68.

Four tied for third place at 69. They are: Phil Perkins, Willoughby, Ohio; Jimmy Hines, Garden City, L. I.; E. J. (Dutch) Harrison, Oak Park, Ill., and Mike Turnesa, Fairview, N. Y.

Sammy Snead, White Sulphur Springs, W. Va., leading money winner of 1938, and Leonard Dodson, Springfield, Mo., posted 70's.

An even dozen tied at 72. They are: Ed Dudley, Augusta, Ga.; Tony Penna, Dayton, Ohio; Stanley Horne, Ottawa, Can.; Horton Smith, Oak Park, Ill.; Ralph Williamson, Fort Wayne, Ind.; Charles Yanick, Tuxedo, N. Y.; Jim Turnesa, St. Petersburg, Fla.; Craig Wood, Mamaroneck, N. Y.; Ed Bush, Norway, Me.; Jimmy Thomson, Shawnee-On-Delaware, Pa.; Henry Poe, Durham, N. C.; and Harold (Jug) McSpaden, Boston, Mass.

Defending Champion Ralph Guldahl did not compete because of a recent operation.

Eighteen holes will be played tomorrow and the 36-hole finals Sunday.

Cawley Drives 57 Lakewood Miles In 52 Minutes

Chuck Cawley, Beckley (W. Va.) auto race driver, served notice he will be a threat in the 50-mile national championship stock car auto race at Lakewood Speedway Sunday, when he turned 57 miles on the mile hourse in 51 minutes and 57 seconds Friday afternoon in a continuous drive to prove that his mount was capable of going the full distance.

Cawley's car, a Hardman Tire Special, motored with a 1939 model Ford, coupe design, took the tortuous curves at high speed and was an advance indication that a new world's stock car record for 50 miles would be set tomorrow afternoon.

It was announced that the 50-mile race would come first on the program, promptly at 2:30 o'clock, followed by a 15-mile southern championship and then by a 10-mile Georgia title race.

The 12 men automatically qualified for the first starting positions are, in order of their alignment from pole to rear positions: Shelley Goff, Harley Taylor, Gordon Bracken, Red Singleton, Larry Beckett, Chuck Cawley, Ralph Crouch, Ralph Forrester, Pete Dobra, Tip Lanthier, Red Byron and Tip Lewis.

Ervin "Stinky" Davis, Jugg Bryant, Jan Haakensen, Buz Whaley, Speed Lewis, Felton McConnell, Tommie Nunnally, Bill Webster, Ted Ball, Crash Waller, Winfield Woolf and Jinx Jenkins are other entrants.

Drivers who seem certain that they will be up in front include Red Singleton, Tip Lanthier, Ralph Forrester, Larry Beckett and Cawley. Bill Moore, of Gainesville, is expected as one of the last-minute entries.

Quite a delegation of Winder fans will be on hand to cheer for Lanthier, while Anniston, Ala., will have a coterie to root for Byron and McConnell.

Gates to Lakewood will open at 12:45 Sunday, and the first race will get under way at 2 o'clock. This will be a qualifying heat.

Cox Will Captain Alabama Next Year

TUSCALOOSA, Ala., Dec. 2.—(AP)—Football letters were awarded 27 Alabama squad-members here last night, during a Junior Chamber of Commerce banquet at which Carey Cox was elected 1939 captain.

Cox, 196-pound center from Bainbridge, Ga., will have Walter Merrill, tackle from Andalusia, Ala., as his alternate.

Lettermen included Cox and Warren Averite, centers; Lewis Bostick, Ed Hickerson, Cullen Sugg, Grover Harkins and Jess Foshee, guards; Fred Davis, Bobby Wood, Merrill and Jake Redden, tackles; Perron Shoemaker, Tut Warren, Gene Blackwell, Jack Gornton, Hal Newman, ends; Vic Bradford, Hal Hughes and Dallas Wicke, quarterbacks; Herky Mosley, Bud Waites, Buddy Beard, Charlie Boswell, Billy Slemons and George Zivich, halfbacks; Charlie Holm and Alvin Davis, fullbacks, and Billy Kling, manager.

BURNETT SIGNS.

COLUMBIA, S. C., Dec. 2.—(UP)—Johnny Burnett, former major league infielder, today signed to manage the Columbia Reds of the South Atlantic Baseball League at an increase in salary.

Championship Stock Car
AUTO RACES
80 Miles of Sensational Speed
2:30 P. M. Admission
SUNDAY TOMORROW
LAKEWOOD
50c
CHILDREN 10c GRANDSTAND 50c

All in the GAME by Jack Troy

A definite program of conservation for Georgia would be difficult to measure in dollars and cents. I mean dollars and cents of revenue which would be derived.

The advertising value of such a program would be worth a tremendous amount, too. You realize just what conservation means after a few days in one of the best hunting sections of Georgia.

For instance, I was in a party with George Trautman, president of the American Association. Trautman all his life had heard about hunting in Georgia but never had been in Georgia fields.

So, with Major Trammell Scott as host and expert guide, George Trautman was introduced to dove and quail shooting, once the pride and joy of the state of Georgia.

Conditions were not quite right. As mentioned, we were in one of the best hunting sections of the state. We did not find many coveys and those we did find required a terrific amount of hunting.

But George Trautman was tickled to death. He thought the hunting was great. He comes from the state of Ohio, where the quail is on the list as a song bird and canot be shot. The Ohio quail is not like the Georgia quail. There is nothing sporty about it. It really has fallen into the songbird category.

Well aware of the pleasure Trautman was having, even though the coveys were few and far between, one just wondered at the vast number of people who would experience the same thrill.

And yet what a greater thrill it would be if there were more birds. It would bring so many more out-of-state hunters to our fields.

The answer is conservation. A definite and permanent program is necessary. Georgia is one of the last stands of the dove and quail.

And I daresay that eventually, if something is not done, there will be no game to hunt. It's a serious matter. There should be some system of providing feed and protection for the birds. A bounty should be placed on hawks and varmints.

The state is allowing a great sporting proposition go to seed. And it is entirely unnecessary. A conservation program will solve the problem. But it must be started soon. Already the game supply is depleted in a deplorable manner.

PLANTATIONS ARE SALVATION.

Plantations are a salvation of quail. Owners have taken care of the birds. They have planted feed and patrolled their property.

What the plantation owners have done offers a real lesson for the state, which can do the same thing. It will take time, of course, but with the right man at the head of a conservation program, it can be done.

Governor Rivers is meeting with his newly appointed committee today to study the game and fish problem. The committee is composed of well-known Georgians who either have made a study of conditions or have hunted a lot themselves.

The committee will suggest action. Or at least I know one of the better known members will. He will suggest that a definite program be started at once.

And I am sure that Governor Rivers means business or else he would not have gone to the trouble to appoint a committee. The Governor has had his hands full with other matters. But he is serious about straightening out the game and fish problem and is expected to accept the recommendations of his committee.

A successful program will require real co-operation between the state department, hunters, fishermen and landowners. The latter would be perfectly willing to plant for birds if there was any assurance it meant anything.

Landowners would be happy to protect birds if they could see that the program was substantial and the state really meant business.

There must be game protectors in the fields. There must be a general cracking down on folks who hunt without licenses and who shoot birds out of season. There also must be action on seinnig and other unlawful practices in fishing season.

I could ramble on at length at what should be done, but ten thousand words—a million words—are useless. Words won't do it. A conservation program of merit is the only thing that will have any effect on the present situation.

I just hate to see Georgia, one of the greatest hunting and fishing states in the Union, next to last in the conservation lists. It just isn't right.

A HAPPY CLIMAX.

George Trautman will talk all winter about what happened at the end of his first Georgia shoot, which was held on the plantation of George Bland, well-known Atlantan, near Albany.

The party had packed all equipment in the back of the car and was dressed in civilian clothes once more. They bid farewell to the plantation, which Trautman hated to leave, and started down the "mainest road" to the Atlanta highway.

Major Trammell Scott suddenly said, "Stop the car. I just saw a covey pop over into the brambles by the side of the road. What say, George, want to try it?"

Trautman was out of the car before it had stopped rolling and the business of unpacking guns and shells was feverishly begun.

At the moment, the party was without a dog. But just then J. B., Major Scott's servant, drove up in the other car with a dog.

So, through brambles in civilian clothes, the party followed the dog. Soon there was a point and Trautman bagged a bird on the covey rise. He was tickled pink.

And I suspect if the national association of baseball were not meeting in New Orleans and it is urgent that Trautman, as a member of the executive committee as well as American Association president, be there, he would stay in the Georgia fields until his strength wore out. He said it was one of the most enjoyable experiences he ever had in the fields.

BIG GAME HERE TODAY.

There seems to be great interest in the game to be played today between Morris Brown and Virginia State at Ponce de Leon park.

It really is an outstanding attractoin in colored football. Virginia State is the team that recently ended the eight-year unbeaten streak of Morgan, of Washington.

There is a Peach Bowl bid at stake for the winner of the State-Morris Brown game today, and naturally local sentiment favors Morris Brown.

The Governor and his staff will have a box at today's game and there will be a special section for other white fans.

Kentucky and Florida A. and M. will play at Orlando, Fla., the winner to oppose either Morris Brown or Virginia in the Peach Bowl game to be held January 2 at Ponce de Leon park.

FLORIDA FACES TEMPLE TODAY AT GAINESVILLE

Cody Matches Wits With Pop Warner Before an Expected 8,000.

GAINESVILLE, Fla., Dec. 2.—(AP)—Florida and Temple meet here tomorrow afternoon in an intersectional football game matching a strong defensive eleven against a team emphasizing a deceptive attack.

Neither contestant boasts a good won-and-lost record, but there are circumstances which indicate the expected crowd of about 8,000 will see a good show.

The Temple team—frist the veteran coach, Pop Warner, has brought to Florida—lost six games, the record is not surprising, however, since the Owls tackled about the toughest competition in the country. They lost to Texas Christian, Pittsburgh, Carnegie Tech, Holy Cross, Villanova, Georgetown and Michigan State.

Temple played a 26-26 tie with Boston College, which a week later smothered Florida, 33 to 0.

Since then Florida has staged one of the best comebacks of the season, climaxed by an upset, 9 to 7, victory over Auburn last week. The 'Gators dropped five of their first seven games, but have tied Georgia Tech and beaten Maryland and Auburn in their last three starts.

Coach Josh Cody has developed an alert, hard-hitting defensive team. For ground-gaining, the 'Gators depend largely upon the throwing arm of Halfback Bud Walton and the line-smashing of Fullback Tex Hanna.

On the other hand, Warner has stressed offense. His team pushed over touchdowns on both Texas Christian and Pitt.

The Owls reached here this morning and went through a light workout this afternoon. They have not played in two weeks and are in top shape physically.

Despite a weather forecast of fair and warmer, the temperature probably will not rise high enough to handicap Temple greatly.

Cody indicated he would stick to the starting combination that clicked against Georgia Tech and Auburn.

The ends will be Watson Ramsay and Tom Walker, the tackles Clark Goff and Lynn Lightbown, the guards Captain Frank Kocsis and Mush Battista, the quarterback Jack Blalock, the halfbacks Walton and Ted Taylor and the fullback Hanna.

Game time is 2:30 p. m.

PROBABLE STARTING LINEUPS.

TEMPLE	Pos.	FLORIDA
Walters	L. E.	Walker
Kolman	L. T.	Goff
Dulis	L. G.	Battista
Wehler	C.	Berry
McGee	R. G.	Kocsis
Grandovic	R. T.	Lightbown
Schriefer	R. E.	Ramsay
Stevens	Q. B.	Blalock
Berrier	H. B.	Walton
Lukac	H. B.	Taylor
Nichols	F. B.	Hanna

Referee, Arnold, Auburn; umpire, Perry, Sewanee; linesman, Phillips, Georgia Tech; field judge, Collins, Vanderbilt.

BLOCKING PRIZE IS WON BY VOL

CLINTON, S. C., Dec. 2.—(AP)—Dr. William P. Jacobs, president of Presbyterian College, announced today that Bartholomew, University of Tennessee back, was the 1938 winner of the Jacobs Blocking Trophy, awarded the best blocker in the Southeastern Conference.

Dr. Jacobs presents trophies annually to players in South Carolina and the Southern and Southeastern Conferences adjudged best blockers and exemplifiers of unselfish team play.

Leroy Monsky, Alabama guard, received the award last year.

South Carolina's 1938 winner was Don J. Willis, Clemson fullback. The Southern Conference winner is yet to be announced.

The victors will receive the trophies and personal medals at a banquet at Presbyterian College Tuesday.

Lumpkin, Fordham Honored by Auburn

AUBURN, Ala., Dec. 2.—No unanimous selections appear on Auburn's 1938 all-opponents football team that gives representation to five schools, Tulane, Georgia, Louisiana State, Tennessee and Villanova.

The team named and the number of votes each player received out of a possible 20 follows: Ends, Wenzel (16), Tulane, and Wyatt (16), Tennessee; tackles, White (15), Tulane, and Miller (9), Tulane; guards, Suffridge (17), Tennessee and Goree (7), L. S. U.; center, Lumpkin (17), Georgia; quarterback, Cafego (16), Tennessee; halfbacks, Brunner (18), Tulane, and Basca (13), Villanova; fullback, Fordham (19), Georgia.

Others receiving votes were Chivington (3), Georgia Tech, center; Haner (6), Rice; Battista and Kocsis, both of Florida, each four, and Brooks, Georgia Tech, and Molinski, Tennessee, one apiece, guards; Gray (7), Mississippi State; Wood, Georgia Tech, and Hines, Rice, each two, and Lightbown, Florida; Goff, Florida; Gatto, L. S. U.; Shires, Tennessee, and Rizzo, Villanova, all one, tackles; Walker, Florida, and Kavanaugh, L. S. U., four apiece, ends; and the following backs, Mazzei (5), Villanova; Booth and Stell, of L. S. U., each three, and one apiece to the following, Cordill, Rice, Ector, Georgia Tech and Wood, Tennessee.

NO THANKS.

NEW BRUNSWISK, N. J., Dec. 2.—(AP)—George E. Little, director of physicial education at Rutgers University, announced today the Rutgers eleven would play no post-season games.

SPORTS

THE ATLANTA CONSTITUTION

JACK TROY, Sports Editor

Grantland Rice — Melvin Pazol — Roy White — Thad Holt — Kenneth Gregory

TENNESSEE FEARS HIM TODAY AT MEMPHIS

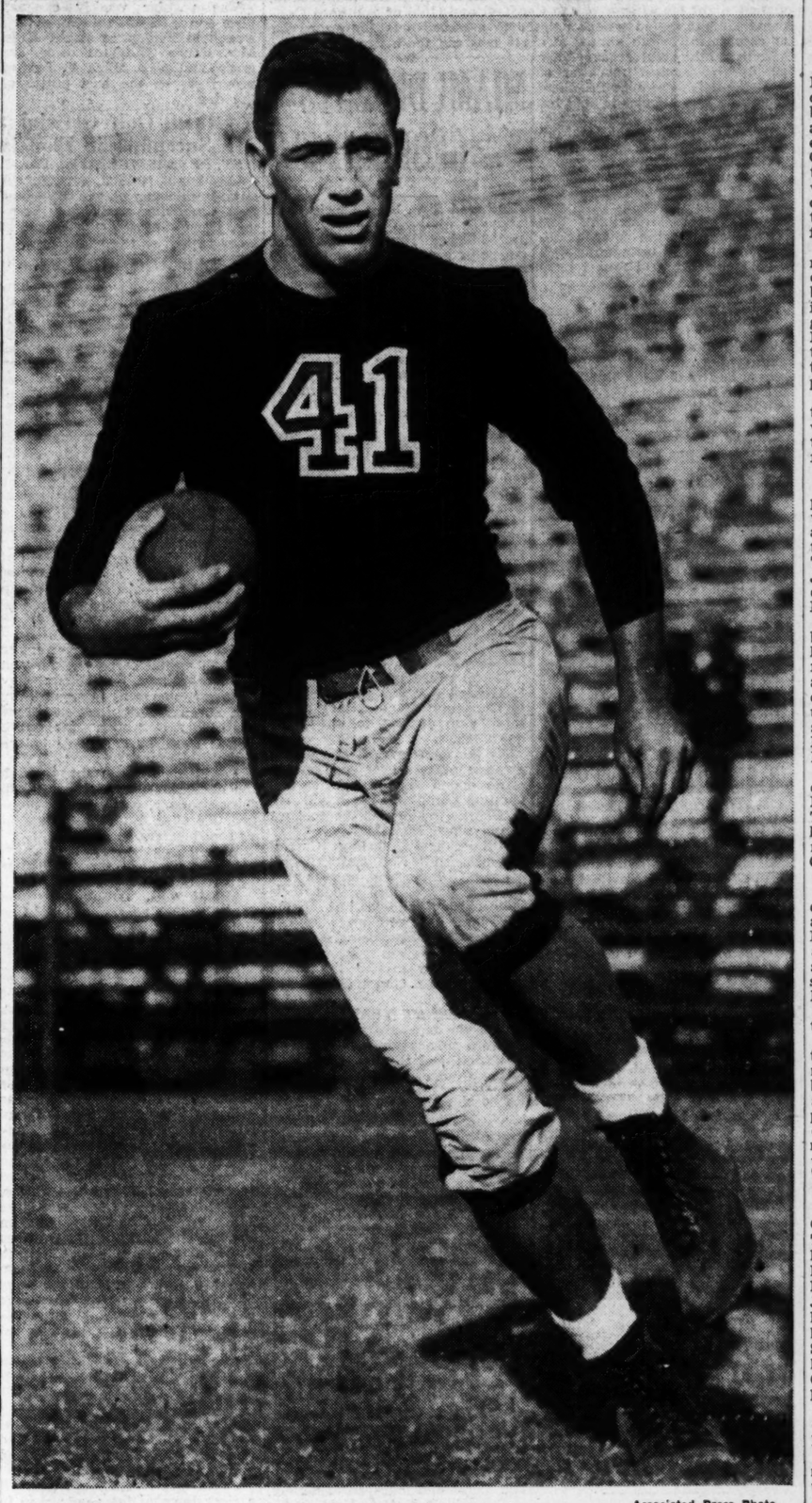

Associated Press Photo.

PARKER HALL, GREAT UNIVERSITY OF MISSISSIPPI HALFBACK.

BRUNSWICK WINS OVER ALBANY, 1-0

ALBANY, Ga., Dec. 2.—(AP)—Four excellent quarters of football, which ended with neither Albany nor Brunswick, contending in a preliminary championship play-off game of the South Georgia Football Association, making a score, finally wound up in one of football's screwiest play-off-of-tie systems, the Montana.

The final score of the game was 1-0, favoring Brunswick, thereby giving the Red Terrors a shot at Valdosta, who defeated them earlier in the season, 19-6, for the 1938 title.

Here is a sketch of the Montana system, employed in the game after it ended in a scoreless draw:

Team A is given the ball, after a flip of the coin decides the side which first has possession of the pigskin. Team A runs one play, starting from the 50-yard line. Ball is then given to Team B at spot where Team A's play ended. The teams alternate in possession of the leather until each has run four downs. Then—if the ball is in Team A's territory, the Team B wins. And, vice versa, if the ball is on Team B's side of the 50-yard line, the Team A wins. A win in this whacky plan counts 1 point.

Rollins and Stetson Battle to 6-to-6 Tie

ORLANDO, Fla., Dec. 2.—(AP)—The Rollins Tars, outplayed for the first half by Stetson, ran wild in the second half to tie the Hatters 6-6 before 6,000 fans, largest in the history of this city tonight.

The Tars played most of the second half in Hatter territory, and only great defensive play by the Stetson line kept Rollins from repeating their win of last October, when they downed the Deland team 18-0.

'Miracle Man' Mehre--- If Ole Miss Wins Today

Harry Goes to Town With Same Team Which Flopped in 1937; Jinxed by Neyland.

By JAMES W. CAMPBELL.

MEMPHIS, Tenn., Dec. 2.—(UP)—Coach Harry Mehre will have a chance tomorrow to win the title of miracle mentor of the year when his Mississippi Rebels encounter Tennessee's unbeaten Vols here.

A victory over Tennessee would wind up nothing less than a miraculous season for Mehre and the Rebels. Ousted as head coach at Georgia at the close of last season after a disastrous year, Mehre this year took virtually the same team which fumbled and floundered under Coach Ed Walker and won eight games and lost only a last-minute heartbreaker to Vanderbilt, 13 to 7.

With All-American Parker Hall passing, running and kicking, the Rebels plan an offensive show that they hope will take the play away from the savage thrusts of George Cafego, Babe Wood and Tennessee's other hard-running backs.

The odds tonight were 2-to-1 that Tennessee would emerge with a tenth straight victory but it wouldn't be the biggest upset of the year if Mehre's team came out ahead.

It usually takes a coach some time to get the intricate Notre Dame system to working. But Mehre took the Rebels, who had used the Warner plan of single and double wingbacks, and drove them to victories over such teams as Louisiana State, Centenary, Arkansas and Mississippi State.

It's a double jinx the Rebels will have to overcome if they whip the Vols. The first is the fact that Mississippi never has won a game from Tennessee on the gridiron and the other is the personal jinx that Major Bob Neyland, coach of the Vols, holds over Mehre. In past years when Mehre was at Georgia, it always was a field day for Tennessee when the Vols met the Bulldogs.

A crowd of slightly more than 22,000 was expected to pack Crump stadium to witness the tilt in Memphis' headliner of the season. The last ticket for the game was sold two days ago.

Columbia Broadcasting System announced that the game would be broadcast over its network.

Bob Feller Loses His Driving License

DES MOINES, Ia., Dec. 2.—(AP)—The State Motor Vehicle Department today suspended the driver's license of Bob Feller, American League pitching star, for 90 days.

The suspension followed recomendation yesterday of the municipal judge who fined Feller $100 on a reckless driving charge brought by two highway patrolmen who said they clocked the young ball player driving 87-miles-an-hour through Ankeny, Ia., en route here November 14.

At the end of the 90-day period, Feller will be required to take a new license examination if he wishes to drive a car in Iowa.

Morris Brown vs. Virginia State
SATURDAY AFTERNOON AT 2 P.M.
Ponce de Leon Park
NORTH vs. SOUTH CLASSIC
Tickets on Sale for White Fans at
Trammell Scott's — Parks-Chambers
Admission $1.00

FORDHAM RACES 75 YDS. TO SCORE IN 2D QUARTER

Quinton Lumpkin Closes Brilliant Career With Greatest Game.

By JOHNNY BRADBERRY.

ORANGE BOWL STADIUM, MIAMI, Fla., Dec. 2.—Eddie Dunn didn't do it, but Johnny Noppenberg provided the spark to give a hard-blocking Miami University eleven a 13-to-7 victory over Georgia here tonight as 23,367 tropical fans cheered madly at what they consider the Hurricane's greatest victory. This was the largest crowd ever to see a football game in Florida.

Big Jimmy Fordham, hard-running Bulldog fullback, brought the colorful crowd to its feet with a beautiful 75-yard touchdown run in the second period to put Georgia temporarily in the lead. Billy Mims, who threw several beautiful passes tonight only to have them miss touchdowns by inches, place-kicked the extra point.

The game was definitely an anti-climax battle for the Bulldogs, who played Tech last week, while the Miamians had been pointing for the battle all season.

WILD CELEBRATION.

After the game, the Miami band paraded on the field, cheering wildly. No one left the stadium and all took part in the celebration of the well-earned victory. To look at it, one would think Jack Harding's team had just received an invitation to the Rose Bowl.

Hard tackling was evident on both teams with Quinton Lumpkin reaching his greatest heights for the season in his final Red and Black game. The All-Southeastern center again turned in his usual 60-minute performance and several times nearly knocked the Miami ball carriers into the Atlantic ocean.

Miami scored both her touchdowns on 50-yard marches with Noppenberg leading the attack. The great Eddie Dunn, playing his last game for the winners, also ran well but was a target for the Georgia tacklers all night.

FIRST TOUCHDOWN.

Carl Jones made the first touchdown for Miami when he swept around end from the 1-yard line. Previously, Lumpkin had rose up and smacked back three drives short of the promised land but the speedy Jones literally outran the Bulldogs for the needed yard.

Harry Haywood, a guard, added the extra point from placement.

The deciding touchdown came in the fourth period with only four minutes left. Charlie Guimento broke through and intercepted a shovel pass from Mims. In eight plays, Dunn and Noppenberg drove the ball over with the latter making the touchdown. Bill Bad-

Continued on Second Sports Page

THE LINEUPS.

GEORGIA	Pos.	MIAMI
Thomas	L.E.	Paskewich
Badgett	L.T.	Raski
Hodgson	L.G.	Guimento
Lumpkin (C)	C.	Dixon
Johnson	R.G.	Snowden
Decharleroy	R.T.	Borek
Eldredge	R.E.	Kichefski
Salisbury	Q.B.	Csaky
Hise	L.H.	Dunn (C)
Cate	R.H.	Noppenberg
Fordham	F.B.	Jones

Score by periods:				
Georgia	0	7	0	0
Miami	0	0	7	6

Officials: McMasters (Chicago), referee; Burkhalter (Auburn), umpire; O'Sullivan (A. A. C.), linesman; Worley (Mich. State), field judge.

GREEN RIVER
Kentucky STRAIGHT BOURBON Whiskey
The Bourbon that gives you MORE for your money!
$1 PT.

3 YEARS OLD
90 proof—this whiskey is 3 years old.
Distilled at Limestone Springs, Ky.
Distributed exclusively in Atlanta and Macon by
R. H. HOGG & CO.
520 Marietta St. • Atlanta, Ga.
A PRODUCT OF OLDETYME DISTILLERS, INC., N. Y.

Vols Rule 3-1 Favorites

20,000 WILL SEE OLE MISS TEST CHAMPS' POWER

Rain Expected; Neyland, Mehre Are Silent Over Prospects for Win.

MEMPHIS, Tenn., Dec. 2.—(AP) The unbeaten, untied Volunteers of Tennessee pranced through practice here today and Major Bob Neyland pronounced the Southeastern conference champions "all ready" for their tussle here tomorrow with the University of Mississippi.

Meanwhile, the Rebels snapped through an unlimbering drill at nearby Oxford and planned to board buses early tomorrow for Memphis.

Neither Major Neyland nor Coach Harry Mehre has predicted the outcome. Bettors were reported as favoring the nominees for the Orange Bowl at Miami January 2, at three-to-one, and some were reported spotting Ole Miss backers 13 points.

The weather bureau predicted showers but the management said the stadium, with a capacity of more than 19,000, would be filled. Hundreds who had hoped to see Parker (Bullet) Hall, star Rebel fullback, and George (Bad News) Cafego, Vol ball hawk, grieved at the word that standing room would not be available.

The contest will be the last for the Mississippians who opened the season with a surprise 20-7 victory over Louisiana State and hung up eight additional wins, losing only to Vanderbilt, 13-7, in the final 25 seconds of play.

Rebel victims included Centenary, Mississippi State, George Washington and Arkansas, besides L. S. U.

Tennessee's nine triumphs were over Sewanee, Clemson, Auburn, Alabama, The Citadel, L. S. U., Chattanooga, Vanderbilt and Kentucky.

THE LINEUPS.

MISS.	Pos.	TENN.
Ward	L.E.	Hunter
Hart	L.T.	Shires
Roberson	L.G.	Molinski
Ahtrey	C.	Rike
Lyles	R.G.	Suffridge
Sanders	R.T.	Woodruff
Murphy	R.E.	Wyatt
Bradley	Q.B.	Bartholomew
Hall	L.H.	Cafego
Whittington	R.H.	Foxx
Dodson	F.B.	Coffman

Officials—Referee, Lou Erwin, Drake; umpire, Rumsey Taylor, Georgetown; linesman, R. Severance, Oberlin; field judge, Harry Mouat, Armour.

(Time of game, 2 p. m. (central standard time).

TECH HIGH BEATS JORDAN, 19 TO 6

Smithies Strengthen G. I. A. A. Title Claims Considerably by Winning.

COLUMBUS, Ga., Dec. 2.—(AP) Tech High's hard-charging Smithies outclassed Jordan High in every department here tonight to win, 19-6, and set back the Red Jackets in their bid for the G. I. A. A. championship.

By defeating the Columbus eleven, Coach Gabe Tolbert's Atlantans strengthened their title claims considerably. The G. I. A. A. executive board is scheduled to meet at Macon Saturday to take action on the muddled title situation.

The Smithies scored in the second, third and fourth periods. Jordan's tally came after Tech had fumbled a punt on her own nine-yard line in the initial stanza.

Cogburn, Paschal and Kelly tallied for Tech High. Poole scored for Jordan.

—BOWLING—

The George Muse Clothing Company team went into the lead in the strong Merchants' league, breaking the three-way tie that had existed for first place prior to last night's games, by winning three straight games from New Yorker Ginger Ale.

The other two former leaders, Lyle & Gaston and Atlanta Cigar Company, were matched in competition last night with the Cigar five winning two games to pull into second place in the current standings of the loop.

Henry Taylor had the high single game of 131 and series of 368 for the league and his series topped all competition Friday. Crockett Plumbing Company won two from National Finance and Ponce de Leon Laundry won two from Blue Plate Mayonnaise in other matches.

Bill Garner and Bob Regenstein tied for high single game honors with counts of 127 each in the Dixie league, while W. E. Ayers turned in the high three-game count of 355, with games of 113, 120 and 122 in the set.

W. Saltmann turned in the outstanding performance for the American Mutual Insurance league with a single game of 125 and series of 340 yesterday afternoon.

In the Fisher Bodies league, W. Landrum, who is experiencing his first year of ten pin competition, turned in the big game of 216 and top series of 567. Al Wehling, genial secretary of the loop, was runner-up with a game of 198 and series of 526.

McGinty's game of 128 and set of 338 was tops in the Trust Company of Georgia bowling league.

In the Georgia league, T. Daniel had a series of 331, while his teammate, McCord, turned in the high single game of 129 for individual scoring.

The usual handicap duck pin sweepstakes will be staged on the downtown drives this evening, with four cash awards to the winners and no entry fee other than game cost being charged. Competition begins at 7:30 o'clock.

You Will Find It At
GREEN'S LIQUOR STORE
733 Ponce de Leon VE. 5432

Irish Are 8-5 Choice Over Trojans Today

101,000 To See Nation's Number One Team Play Rose Bowl Choice at Los Angeles.

By ROBERT MYERS.

LOS ANGELES, Dec. 2.—(AP)—Notre Dame's football forces, determined to march on to the nation's mythical 1938 grid championship, reigned slight favorites over the Cardinal and Gold of Southern California tonight as indications pointed to a record-breaking crowd for tomorrow's thirteenth annual struggle between these two elevens.

Hailed as the greatest team since the Rockne-coached machine of 1930, the Irish from South Bend rolled into Los Angeles to find the town in a near-frenzy of excitement and confidence high—but not too high—in the Trojans of U. S. C., the Rose Bowl representatives of the far west.

Unless the general admission trade is scared away by pre-game sell-out rumors, something that has happened in the past, Memorial Coliseum will be teeming with 100,000 or more grid fans tomorrow afternoon.

101,516 CAPACITY.

The official seating capacity of the stadium is 101,516. It was filled for the only time on the opening day of the 1932 Olympic games, but that same fall 93,471 spectators turned out to see a great Southern California eleven, led by an All-American tackle, Erny Smith, stop Notre Dame, 13 to 0.

The all-time record for the Irish-U. S. C. series was set in 1929 at Soldier Field in Chicago. That was the year of Notre Dame's Carideo and Savoldi and a 13-12 victory. The official count was 99,451.

Tonight Notre Dame was on the long end of 8-5 betting odds, and takers seemed easily located. The home-town contingent has faith that its Trojans will stop the Irish winning streak of eight games.

SAME STARTERS.

Coach Elmer Layden announced he would start the same eleven that went in against Minnesota and Northwestern, which means Steve Sitko, Bob Saggau, Lou Zontini and Joe Thesing in the backfield.

S. C.'s regular crew will go into immediate action with one notable exception among the backs. Bob Hoffman, the best blocker and defensive man on the squad, gives way to a wobbly knee and Joe Shell at the left halfback position.

Thus Troy will have its triple-threat star, Grenville Lansdell, Shell, Red Morgan and Bucking Bill Sangster in the backfield when the whistle blows.

Kickoff time is 4 o'clock (Atlanta time).

Probable starting lineups:

NOTRE DAME	Pos.	U. S. C.
Brown	L.E.	Fisk
Beinor	L.T.	Stoecker
McGoldrick	L.G.	Smith
Longhi	C.	McNeil
Bossu	R.G.	T. Tonelli
Kell	R.T.	George
J. Kelly	R.E.	Stanley
Sitko	Q.B.	Lansdell
Saggau	L.H.	Shell
Zontini	R.H.	Morgan
Thesing	F.B.	Sangster

Referee: Tom Louttift (Oregon State); umpire, Robert Morris (Seattle); head lineman: Tom Fitzpatrick (Utah); field judge, W. K. Dunn (Michigan State).

Gordon Grid Squad To Be Feted Tonight

BARNESVILLE, Ga., Dec. 2.—The Gordon College football team, which shares the Junior College Association championship for Georgia with the Georgia Military College this year, will be honored with a buffet supper by Mr. and Mrs. W. T. Summers Saturday evening.

The entertainment will be given at the home of Mr. and Mrs. W. B. Smith. Fifty members of the squad and their coaches will be present. Members of the Utopian Club will serve.

N. C. State, Citadel Will Clash Today

WILMINGTON, N. C., Dec. 2.—(AP)—N. C. State and The Citadel will end their football campaigns here tomorrow in a Southern conference game dedicating Wilmington's new Legion stadium. The game will start at 2 p. m. (E.S.T.)

Both teams worked out lightly on the field today.

MIAMI DEFEATS GEORGIA, 13-7

Continued from First Sports Page

gett blocked Haywood's try for the point but it was too late to do anything about the charge of the orange-clad Purple Hurricans.

Smiley Johnson and Lumpkin were the outstanding Georgia linemen. Smiley's play at guard should earn an All-Conference berth next season if injuries do not reappear. He was jolted in the third period but returned to the game in the fourth.

In addition to Fordham, who was harder to stop than a coconut is to crack; Earle Hise, playing before familiar fans who watched him in high school, ran and quick-kicked well.

GREAT QUICK-KICKING.

Hise continued his great quick-kicking and kept the Miamians back after they made several definite threats in the opening half.

Knox Eldredge, a Miami boy, looked good at end before home folks but all Georgia's ends had trouble with the deadly blocking of the Miamians.

Miami rolled up 20 first downs to Georgia's 8; 329 yards rushing to Georgia's 167 and had a net total gain of 374 to the Bulldog's 180.

As the game ended, one of the greatest players ever seen in the south ended his college career. Quinton Lumpkin's name will live in Georgia history as the greatest center since Bum Day.

Bill Badgett, tackle; Carroll Thomas, end; Ned Barbre, end; Marvin Gilespie, end, and Clayton Wilhite, tackle, also ended their college playing days but of the five, only Badgett and Thomas saw action—others being out with injuries.

The victory evened the series for Miami as Georgia won last year, 26 to 0.

NEXT YEAR.

Georgia fans are now looking forward to next year, which will be Coach Joel Hunt's second with Georgia and his 12th year in coaching.

FIRST QUARTER.

Twenty thousand shirt-sleeved fans came to Orange Bowl stadium to see the second annual football game between Georgia and Miami.

Among the spectators was the world's most illustrious cripple, Fred B. Snite Jr., who has become quite a football fan watching the Miami games this year from his special trailer parked under the scoreboard.

At least 10 bands from all over Florida blasted forth as the red-clad Bulldogs of Joel Hunt came on the field for their warm-up exercises. Miami followed and showed a lot of pepper as they snapped through their drills.

Captain Quinton Lumpkin, of Georgia, and Captain Eddie Dunn, of Miami, both with cuties draped on their arms, met in the center of the field for the toss. It was doubtful if Lumpkin's cutie knew he had a wife and four-year-old baby.

Dunn kicked off to Cate on his 10 and he returned 15 to his 25. A running play failed and Hise quick-kicked to the Miami 25, where Salisbury downed the ball.

After a couple of beautiful quick-kicks by Earl Hise, Georgia made a definite threat having the ball on Miami's 49. A pass, Hise to Eldredge, and a buck by Fordham gave the Bulldogs a first down on the Hurricane 36. However, an intercepted pass by Noppenberg halted the Bulldog rush.

The Miamians came back with a terrific drive which ended on the Georgia 6. With Noppenberg, Dunn and Jones running the ends effectively, Miami chalked up four consecutive first downs and carried from their own 26 to the Georgia 6 before the big red line stiffened.

Hise quick-kicked out again but the Hurricanes started another drive which drove to the Georgia 34 as the quarter ended.

Score: Georgia 0; Miami 0.

SECOND QUARTER.

Georgia halted the drive on her own 25 as the ball went over on the fourth down. On the first play from scrimmage at this point, big Jim Fordham, running like a race horse, sped through the entire Miami team for a 75-yard touchdown.

Fordham drove right through the center and when he got into the secondary, could not be stopped. He sped out of the arms of several tacklers.

Billy Mims added the extra point from placement with Stevens holding. Georgia led, 7-0.

Miami took the kickoff and drove to the Georgia one-yard line before being stopped when the ball went over on downs. The march was sparked by a beautiful 43-yard pass from Corcoran to Jones, who was tackled by Mims at the 17.

CARRIES TO ONE.

Dunn and Jones picked up yardage enough to carry it to the one but the Bulldogs again stiffened and Stevens kicked out of danger.

Dunn and Corcoran combined to give the Hurricanes a first down on the Georgia 33 but a fumble by Corcoran was recovered by Fordham for Georgia.

An exchange of punts followed and Georgia had the ball on her own 15. Oliver Hunnicutt, in the game for Fordham, sped through the line for 29 yards. Billy Mims threw a couple of passes, one to Nowell and another to Skipworth and the Bulldogs were knocking on the Hurricane door. The drive carried to the Miami 13 but a 15-yard penalty for clipping stopped the Bulldogs.

The half ended as Miami took the ball on downs. **Georgia 7; Miami 0.**

THIRD QUARTER.

After an exchange of punts, Miami scored a touchdown and tied the score. The drive started at the 50-yard stripe.

Jones and Noppenberg made it a first down at the Georgia 40 in two tries at tackle. Smiley Johnson, who had been playing great ball for the Bulldogs at guard, was hurt and Kersey replaced him.

Noppenberg picked up five and then made eight more but fumbled and Grimes picked up the ball for the Hurricanes and sped to the Georgia nine before Lumpkin got him.

Noppenberg got four and then four more on two tries with Lumpkin making both tackles. Again Lumpkin stopped Noppenberg, this time for no gain.

CIRCLES END.

However, on fourth down, Jones sped around left end for a touchdown. Hayward place-kicked the all-important extra point and the score was tied, 7-7.

The remainder of the period was played evenly with neither team threatening.

FOURTH QUARTER.

Georgia picked up two first downs in a row at the end of the third and beginning of the fourth period but could get no further than their own 43.

Miami came back and added two more first downs to their imposing total but a fumble by Jones was recovered by Williams, of Georgia, on the Miami 43.

Two passes by Billy Mims failed by inches and Georgia could do nothing with the break.

Miami got a chance when Guimento intercepted a shovel pass by Billy Mims at mid-field. The Purple Hurricans drove 50 yards for their second touchdown.

DRIVES HARD.

Dunn drove hard, Noppenberg ran with shifty speed and the two of them could not be stopped. Noppenberg crashed over from the four for the score. Badgett blocked Haywood's attempted kick.

Four minutes were left at the time of the score.

Georgia received the kick-off but Hise's passes were to no avail and the Bulldogs had to punt.

A quick whistle robbed the Bulldogs of a chance to score when Noppenberg fumbled and Georgia recovered on the Miami 25. But the whistle had blown.

Miami held the ball as the game ended. Final score: Miami, 13; Georgia, 7.

Colored Teams to Draw 10,000 This Afternoon

The football attraction this afternoon at Ponce de Leon park is expected to draw a record crowd for colored football here. Morris Brown College, of Atlanta, rated as the No. 1 team of the deep south, meets a northern foe in Virginia State College, of Ettrick, Va. The intersectional clash starts promptly at 2 o'clock and indications are that it will draw 10,000 fans through the turnstiles. Added importance is given the game, too, because the winner will receive a bid to the Peach Bowl here January 2.

Governor E. D. Rivers accepted the invitation of President W. A. Fountain Jr., of Morris Brown College, to attend this game with his staff members. Mayor Hartsfield expressed his regrets at being unable to attend because of business in north Georgia, but designated his executive secretary, Joe Gregg Jr., to attend in his place. Other high state and city officials and many of Atlanta's leading citizens will occupy the decorated box of the Governor and be honor guest of Morris Brown College.

The Georgia Tech football squad has been invited to see this game.

Coach Nicks, at Morris Brown, yesterday ended preparations for the Virginia battle. He tapered off his squad with a hard before-game practice session, consisting of a hard dummy practice in blocking and tackling. This department has been stressed throughout the long week of preparation as the coaches believe that much of their success in this contest depends on their blocking and hard tackling.

Coach Harry Jefferson, who directs the visitors, held a long workout on the Atlanta University athletic field Friday afternoon. A huge crowd of spectators, standing in the street watching the Trojans being put through their rounds, marveled at the timing of the entire Virginia team. The running of signals and limbering-up exercises was all Coach Jefferson could use with the crowd watching him. The men appeared to be in the pink of condition and on edge for this game.

There was much talk of Coach Nicks starting his "shock troops" against the Trojans but this rumor was denied by the coaching staff, who are fighting desperately to win this contest, as it will mean a chance to represent the south in the Peach Bowl classic.

Many added features have been arranged for the entertainment of the Governor and those who attends this contest.

THE PROBABLE LINEUPS.

MORRIS COL.	Pos.	VIRGINIA
Rooker	L.E.	James Brewer
Powell (c)	L.T.	Harris
Bussey	L.G.	Nelson
D. Williams	C.	Lamb
C. Brown	R.G.	Bartee
Pegues	R.T.	Holmes
G. Brown	R.E.	John Brewer
G. Walker	Q.B.	Burr
Pope	L.H.	Hall
H. Brown	R.H.	Briscoe
Moody	F.B.	Hurst

Memphis Teachers May Play Creighton

SAN JOSE, Calif., Dec. 2.—(AP)—With Rutgers University unavailable, San Jose State College officials said today they were considering Memphis Teachers College and Creighton, of Nebraska, as opponents for their post-season game here December 26. Rutgers voted against playing any more games this year.

Gil Bishop, graduate manager, said he did not know when an announcement would be made.

Hubbard, Larned Win at Druid Hills

The regular weekly one-day play for Atlanta women golfers was held Friday at Druid Hills. Mrs. Henry Hubbard won low gross, and Mrs. Mark V. Larned proved to be the best putter of the day.

Youthful Golf Official Succumbs in Florida

ST. PETERSBURG, Fla., Dec. 2.—(AP)—Dixie Hollins, Jr., 30, assistant manager of the Pasadena Golf Club, died early this morning, shortly after being found in a car parked on the waterfront.

BARLUND—TOLES.

NEW YORK, Dec. 2.—(AP)—Gunnar Barlund, Finnish heavyweight, and Roscoe Toles, of Detroit, today were signed for a ten-round bout at the Hippodrome, December 9. The fight replaces the Glen Lee - Cal Cagni bout, which was called off yesterday when Cagni developed a bad cold.

Urological President

DR. EARL FLOYD.

ATLANTAN HEADS DIXIE UROLOGISTS

Dr. Earl Floyd Assumes Presidency.

LOUISVILLE, Ky., Dec. 2.—Dr. Earl Floyd, of Atlanta, today will assume presidency of the southeastern branch of the American Urological Association, now in session in Louisville, Ky.

Dr. J. Ullman Reaves, of Mobile, Ala., was elected president for 1940 at a business session preceding the group's annual banquet. Dr. Louis Orr, of Orlando, Fla., was elected secretary-treasurer for 1940.

A "conscientious, earnest study program" was suggested today at the annual meeting of the association as the thing the medical profession "really needs."

Dr. Hamilton W. McKay, of Charlotte, N. C., advancing the suggestion, said "The No. 1 problem facing doctors today is post-graduate education of specialists and general practioners, not socialized or economically-controlled medicine as the hue and cry of the profession might indicate."

APPROVAL SEEN FOR 4.04.4 MILE

Proposal To Sub Linear System for Metric in Track Loses.

By BILL BONI.

WASHINGTON, Dec. 2.—(AP)—Glenn Cunningham's 4:04.4 mile, fastest ever run by man, was recommended today for acceptance as an American indoor record by the record committee of the National Amateur Athletic Union.

The record will be submitted to the general convention of the A. A. U. for final approval tomorrow. That action is expected to be just a formality now that the committee has approved the mark.

Cunningham ran his brilliant race March 3, 1938, in the Dartmouth College gymnasium at Hanover, N. H.

It cannot be accepted as a world record because the International Amateur Athletic Federation does not recognize indoor marks. Cunningham's time was two full seconds better than the present world record of 4:06.4 held by Sydney Wooderson, of England.

PROPOSAL BEATEN.

The track and field committee of the National Amateur Athletic Union overwhelmingly defeated today a proposal to substitute the linear system of measurement for the metric system now used in the national track and field championships.

The proposal had been drafted by James E. Snyder, of the Middle Atlantic Association. The opposition was led by Coach Johnny Magee, of Bowdoin College, Maine instrumental in defeating a similar resolution at last year's convention, and A. C. Gilbert, of New Haven, Conn. Magee noted that 47 of the 48 member nations in the International Amateur Athletic Federation have accepted the metric system as standard. Great Britain is the exception.

SET AT LINCOLN.

The University of Nebraska was awarded the men's outdoor track and field meet and the New York Metropolitan Association the indoor. Fresno (California) State College had been among the bidders for the outdoor event.

The women's outdoor track and field championships were awarded the Connecticut association, to be held the first week in September.

The Pentathlon went to the Ozark Association, St. Louis, and the decathlon to the Northeastern Ohio Association, Cleveland.

Parents of 23 Bus Disaster Victims To Hold Private Funeral Services

SALT LAKE CITY, Dec. 2.—(AP) Bereaved parents of the victims of Utah's school bus disaster which took 23 lives decided tonight to hold private funerals rather than have mass rites in historic Mormon tabernacle.

Most of the 22 school students killed yesterday when a freight train, speeding a mile a minute through a snow storm, rocketed into the bus, were children of Latter-Day Saints farmers.

Bus driver Farrold H. Silcox, 29, the one man who might have been able to explain the crash, was the twenty-third victim.

An investigation will be made by Interstate Commerce Commission representatives, en route here from Washington, Denver & Rio Grande Western Railroad officials announced.

Salt Lake county general hospital officials set the toll today at 23 dead and 16 seriously injured. Four are in critical condition.

County Attorney Harold E. Wallace said no inquest would be held. Investigators agreed only Silcox could have explained the accident.

The exact death list had fluctuated because of the condition of the bodies and the difficulty Jordan district school officials had in accounting for the more than 40 occupants of the bus.

L. W. Nielson, the prinicpal, said all now have been accounted for and that the portions of bodies picked up along the roadside—at first believed to indicate additional victims—belonged to identified victims.

RADIO PROGRAMS

Radio Highlights

6:30—Joe E. Brown, WGST.
7:00—Johnny Presents, WGST
7:00—Tommy Riggs, WSB.
7:30—Professor Quiz, WGST.
7:30—Fred Waring's Pennsylvanians, WSB.
8:00—Men Against Death, WGST.
8:00—National Barn Dance, WSB.
8:30—Saturday Night Serenade, WGST.
9:00—Your Hit Parade, WGST.
9:00—NBC Symphony Orchestra, WAGA.
9:30—Phil Spitalny's Orchestra, WSB.
10:30—Lou Breeze's Orchestra, WSB.
11:30—Rudy Valle's Orchestra, WAGA.

SERENADE — Mary Eastmas, lovely soprano of the Saturday Night Serenade, will sing the soothing lullaby, "Sandman Is Calling," as the feature of the program to be heard over WGST at 8:30 o'clock tonight.

Bill Perry, one of radio's most popular tenors, the Serenaders, and Gustave Haenschen's orchestra also will be featured during the program.

Program music includes:
"Sandman Is Calling."
"Cry, Baby, Cry."
"My Own."
"Stompin' At The Savoy."
"At Long Last Love."
"While a Cigarette Was Burning."
"Bye Bye Blues."
"It's Time To Say Aloha."

CONCERT—Monumental works by Beethoven and Wagner inspired by three great heroes, two historic and one mythological and which include two of the most impressive funeral marches ever written, have been chosen by Arturo Toscanini for his broadcast with the NBC Symphony Orchestra to be heard over WAGA at 9 o'clock tonight.

The program includes:
"Symphony No. 3 in E Flat Major, "Eroica," Opus, 55 by Beethoven.
Siegfried's Death and Funeral March from Act III of "Gotterdammerung" by Wagner.
Overture to "Rienzi" by Wagner.

JOHNNY—The story of a dangerous lunatic, who ran amuck in northern Canada, and how he was finally captured by the Royal Canadian Mounted Police, will be told in dramatic form on the "Johnny Presents" program to be heard over WGST at 7 o'clock tonight.

Russ Morgan's orchestra, the Swing Fourteen, and soloists Genevieve Rowe, Beverly, and Glenn Cross will form the musical portion of the program which will be introduced by Johnny the Call Boy.

VARIETY—Tom, Dick and Harry, one of radio's most popular singing trios, will be guests with Red Foley during his musical variety program to be heard over WSB at 6 o'clock tonight.

The singing guests will be heard in some of their special harmony numbers as well as in the friendly kibitzing that has made them famous.

The program includes:
"Small Fry."
"When Mother Nature Sings Her Lullaby."
"Flying Down To Rio."
"Pagan Love Song."
"The Cotton Pickers Congregation."
"Bessa From Odessa."
"Open Up Them Pearly Gates."

Balmy Weather Forecast Here By Weatherman

The northeast corner of the country held a monopoly on cold weather yesterday, while most other sections, including Georgia, had nearly normal conditions for early December.

An area of low barometric pressure over the middle west was moving eastward last night, bringing clouds for today and probable rain for tonight and tomorrow, the United States Weather Bureau reported. Today's low temperature reading is expected to be around 40 degrees. Yesterday's high was 57 degrees.

Eastport, Me., reported yesterday's lowest temperature, a reading of eight degrees. Westward, the mercury ranged from just below freezing to several degrees above in central and Rocky Mountain states.

Southeastern territory enjoyed moderate temperatures, ranging from 60 at Little Rock to 35 at the Atlanta airport. The downtown weather bureau recorded a low of 43 degrees.

LIONS TO ASSEMBLE.

CARTERSVILLE, Ga., Dec. 2.—With representatives from Ellijay, Chatsworth, Cartersville and Canton attending, a zone meeting of Lions clubs will be held here Tuesday night, December 13. The Lions will be guests of the Cartersville club at a dinner and meeting, at which John R. Teasley, zone chairman, of Canton, will preside.

Today's Hour by Hour Calendar

WGST, 890 Kc. WSB, 740 Kc. WAGA, 1450 Kc. WATL, 1370 Kc.

5:45 A. M.
WSB—Another Day; 5:50 Morning Merry-Go-Round.

6 A. M.
WGST—Rural Rhythms; 6:15 Farm Market Report; 6:25 ATLANTA AND THE WORLD—NEWS BY THE CONSTITUTION.
WSB—Morning Merry-Go-Round.
WAGA—6:15 Sun-Up Syncopators.
WATL—Sunrise Express.

6:30 A. M.
WGST—Blue Sky Boys; 6:45 Musical Sundial.
WSB—Morning Merry-Go-Round.
WAGA—Sun-Up Syncopators; 6:45 News; 6:50 Sun-Up Syncopators.
WATL—Sons of the Pioneers.

7 A. M.
WGST—Musical Sundial.
WSB—Omar Herth, NBC; 7:15 News.
WAGA—Musical Clock.
WATL—News; 7:05 Good Morning Man.

7:30 A. M.
WGST—Musical Sundial; 7:55 ATLANTA AND THE WORLD—NEWS BY THE CONSTITUTION.
WSB—Freddie Rose; 7:45 Musical Tete-a-Tete, NBC.
WAGA—Musical Clock; 7:50 News.
WATL—Good Morning Man.

8 A. M.
WGST—Swingin' Down the Lane.
WSB—News, NBC; 8:05 Penelope Penn.
WAGA—News; 8:05 Breakfast Club, NBC.
WATL—News; 8:05 Good Morning Man.

8:30 A. M.
WGST—Green Adair; 8:45 Musical Pick-ups.
WSB—Penelope Penn; 8:35 News; 8:40 Music Internationale, NBC; 8:45 Ward and Muzzy, NBC.
WAGA—Breakfast Club, NBC.
WATL—Good Morning Man.

9 A. M.
WGST—National Hillbilly Champions, CBS.
WSB—Smilin' Ed McConnell, NBC; 9:15 Listen and Learn.
WAGA—Movieland Revue; 9:05 Your Home and Mine; 9:20 Amanda Snow, NBC.
WATL—News; 9:05 The Idol of the Airlines; 9:15 Gene Krupa's Orchestra.

9:30 A. M.
WGST—The Baker Man; 9:45 Front Page Dramas.
WSB—Enid Day; 9:45 News.
WAGA—The Child Grows Up, NBC; 9:45 The Swing Serenade, NBC.
WATL—Morning Melodies.

WLW

428 Meters — 700 Kilocycles

6:00 P. M.—Red Foley.
6:30—Renfro Valley Barn Dance.
7:00—Tommy Riggs Variety.
7:30—Barn Dance.
8:00—National Barn Dance.
9:00—Plantation Party.
9:30—Colonel Merryweather.
10:00—Paul Sullivan.
10:15—Francis Craig's Orchestra.
10:30—Abe Lyman's Orchestra.
11:00—Moon River.
11:30—24-Hour Review.
11:45—Buster Locke's Orchestra.
12:00—Ted Traver's Orchestra.
12:30 A. M.—Glen Gray's Orchestra.
1:00—Sign off.

On the Networks

CBS.
6:00 P. M.—The Saturday Swing Club.
6:30—Joe E. Brown.
7:00—Johnny and Russ Morgan.
7:30—Professor Quiz Quizzes.
8:00—Men Against Death.
8:30—Saturday Serenade.
9:00—The Hit Parade.
9:45—To Be Announced.
10:00—News; G. Miller's Orchestra.
10:30—Charles Baum's Orchestra.
11:00—Kay Kyser's Orchestra.
11:30—Paul Pendarvis' Orchestra.
12:00—Dance Music.

NBC (RED).
6:00 P. M.—Saturday's Variety Show.
6:30—Adrian Rollin's Ensemble.
6:45—The Lives of Great Men.
7:00—Tommy Riggs.
7:30—Waring's Pennsylvanians.
8:00—Vox Poppers.
8:30—To Be Announced.
9:30—Dance Music.

NBC (BLUE).
6:00 P. M.—Message of Israel.
6:30—Rendezvous with Ricardo.
7:00—Scores; Al Donahue's Orchestra.
7:30—Original Microphone Play.
8:00—Barn Dance.
9:00—NBC Symphony.
10:30—News; George Crook.
10:45—Dance Music.

MBS.
6:45 P. M.—"Inside of Sports."
7:00—Press Time.
7:30—Eddy Duchin's Orchestra.
8:00—"Hawaii Calls."
8:30—"Hollywood Whispers."
8:45—The Squires.
9:00—Plantation Party.
9:30—Colonel Merriwether's Minstrel.
10:00—Yar Concert Orchestra.
10:15—Tommy Dorsey's Orchestra.
10:45—Little Jack Little's Orchestra.
11:00—Benny Goodman's Orchestra.
11:30—Jan Garber's Orchestra.
12:00—Shep Fields' Orchestra.
12:30 A. M.—Wayne King's Orchestra.
1:00—Jack McLean's Orchestra.

SHORT-WAVE

SCHENECTADY—8:15 A. M.—Music Internationale. W2XAD, 13.9 m., 21.50 meg.
MOSCOW—3:00 P. M.—Broadcast in English. RAN, 31 m., 9.6 meg.
BOSTON—4:00 P. M.—Saturday Variety. W1XAL, 25.4 m., 11.79 meg.
NEW YORK—4:45 P. M.—"Government Interviews Business." W2XE, 25.3 m., 11.83 meg.
BUDAPEST—5:00 P. M.—Songs and Music. HAT4, 32.8 m., 9.12 meg.
LONDON—5:30 P. M.—Music Hall. GSO, 19.7 m., 15.18 meg.; GSD, 25.5 m., 11.75 meg.; GSC, 31.3 m., 9.58 meg.; GSB, 31.5 m., 9.51 meg.; GSL, 49.1 m., 6.11 meg.
ROME—6:30 P. M.—Chamber Music. 2RO, 25.4 m., 11.81 meg.; IRF, 30.5 m., 9.83 meg.
CARACAS—8:00 P. M.—Dance Music. YV5RC, 51.7 m., 5.9 meg.
BERLIN—8:15 P. M.—Club of Notions. DJD, 25.4 m., 11.77 meg.
LONDON—8:50 P. M.—"I Pagliacci" (Part II). GSD, 25.5 m., 11.75 meg.; GSC, 31.3 m., 9.58 meg.; GSB, 31.5 m., 9.51 meg.; GSL, 49.1 m., 6.11 meg.
GUATEMALA—10:00 P. M.—Concert. TGWA, 19.7 m., 15.17 meg.
PARIS—10:20 P. M.—Talk by Mr. Archinard (in English). TPB7, 25.2 m., 11.88 meg.; TPA4, 25.6 m., 11.71 meg.
NEW YORK—11:00 P. M.—Dance Music. W3XAL, 16.8 m., 17.78 meg.

10 A. M.
WGST—Cincinnati Conservatory of Music, CBS.
WSB—N. E. C. Bulletin; 10:15 Cross Roads Follies.
WAGA—News; 10:15 The Radio City Four, NBC.
WAGA—News; 10:05 Buddy Rogers' Orchestra; 10:15 Radio Bible Class.

10:30 A. M.
WGST—Cincinnati Conservatory of Music, CBS.
WSB—Cross Roads Follies.
WAGA—Our Barn, NBC.
WATL—The Radio Bible Class; 10:45 Spreadin' Rhythm Around.

11 A. M.
WGST—In the Music Room, CBS; 11:15 Melody Ramblings, CBS.
WSB—Georgia State College for Women's Program.
WAGA—Streets and Avenues.
WATL—News; 11:05 Mercer Melodies; 11:15 The Dixieland Band.

11:30 A. M.
WGST—Enoch Light's Orchestra, CBS.
WSB—National Farm and Home Hour, NBC.
WAGA—Call to Youth, NBC; 11:45 Cross Roads Follies.
WATL—Larry Clinton's Orchestra; 11:45 The Clambake Seven.

12 NOON.
WGST—ATLANTA AND THE WORLD—NEWS BY THE CONSTITUTION; 12:05, The Chuck Wagon.
WSB—National Farm and Home Hour, NBC.
WAGA—Crossroads Follies; 12:15, News.
WATL—News; 12:05, The Midday Merry-Go-Round.

12:30 P. M.
WGST—The Chuck Wagon.
WSB—News; 12:45, Campus Capers, NBC; 12:55, Metropolitan Opera Company presents Verdi's "Otello," NBC.
WAGA—Ray Kinney's Orchestra, NBC.
WATL—The Midday Merry-Go-Round.

1 P. M.
WGST—Jessie Reese and Her Novelettes.
WSB—Metropolitan Opera, NBC.
WAGA—Bill Krenz's Orchestra, NBC.
WAGA—News; 1:05, The Royal Canadians; 1:15, Let's Sway.

1:30 P. M.
WGST—To Be Announced, CBS; 1:45, University of Mississippi vs. University of Tennessee, Football Game, CBS.
WSB—Metropolitan Opera, NBC.
WAGA—To Be Announced, NBC.
WATL—The Marietta Theater Guild.

2 P. M.
WGST—Football Game, CBS.
WSB—Metropolitan Opera, NBC.
WAGA—To Be Announced, NBC.
WATL—News; 2:05, The Classified Column.

2:30 P. M.
WGST—Football Game, CBS.
WSB—Metropolitan Opera, NBC.
WAGA—To Be Announced, NBC.
WATL—Cowboy Jack; 2:45, That British Maestro.

3 P. M.
WGST—Football Game, CBS.
WSB—Metropolitan Opera, NBC.
WAGA—Club Matinee, NBC.
WATL—News; 3:05, Swing Session.

3:30 P. M.
WGST—Football Game, CBS.
WSB—Metropolitan Opera, NBC.
WAGA—Club Matinee, NBC; 3:45, University of Southern California vs. Notre Dame, Football Game, NBC.
WATL—Swing Session.

4 P. M.
WGST—Football Game, CBS.
WSB—Metropolitan Opera, NBC; 4:15, American Legion Auxiliary Program.
WAGA—Football Game, NBC.
WATL—News; 4:05, The Bulletin Board; 4:15, The King of Swing.

4:30 P. M.
WGST—University of Southern California vs. Notre Dame, Football Game, CBS.
WSB—Swingology, NBC.
WAGA—Football Game, NBC.
WATL—Glenn Miller's Orchestra; 4:45, Sophisticated Swing.

5 P. M.
WGST—Football Game, CBS.
WSB—Kaltenmeyer's Kindergarten, NBC; 5:25, News, NBC.
WAGA—Football Game, NBC.
WATL—News; 5:05, The Monitor Views the News; 5:15, Rex Melbourne's Orchestra.

5:30 P. M.
WGST—Football Game, CBS.
WSB—News; 5:40, Bible School Lesson.
WAGA—Football Game, NBC.
WATL—D'Artega's Orchestra; 5:45, Nat Brandywynne's Orchestra.

6 P. M.
WGST—Football Game, CBS.
WSB—Red Foley's Variety, NBC.
WAGA—Football Game, NBC.
WATL—News; 6:05, Dinner Dance Melodies.

6:30 P. M.
WGST—Joe E. Brown, CBS.
WSB—Uncle Natchel.
WAGA—News; 6:45, Rendezvous With Ricardo, NBC.
WATL—Dinner Dance Melodies.

7 P. M.
WGST—Johnny Presents, CBS.
WSB—Tommy Riggs, NBC.
WAGA—Message of Israel, NBC.
WATL—News; 7:15, Buy Now Campaign.

7:30 P. M.
WGST—Professor Quiz, CBS.
WSB—Fred Waring's Pennsylvanians, NBC.
WAGA—Original Play, NBC.
WATL—Sidewalk Interviews; 7:45, The Gypsy orchestra.

8 P. M.
WGST—Men Against Death, CBS.
WSB—National Barn Dance, NBC.
WAGA—Evening Serenade.
WATL—News; 8:05, The World of Sports; 8:15, Adrian Rollini's orchestra.

8:30 P. M.
WGST—Saturday Night Serenade, CBS.
WSB—National Barn Dance, NBC.
WAGA—Hall of Fun, NBC.
WATL—Eddie Camden's orchestra.

9 P. M.
WGST—Your Hit Parade, CBS.
WSB—Dick Gasparre's orchestra, NBC.
WAGA—NBC Symphony orchestra, NBC.
WATL—News; 9:05, The Christmas Follies.

9:30 P. M.
WGST—The Hit Parade, CBS; 9:45, Ray Heatherton, CBS.
WSB—Phil Spitalny's orchestra, NBC.
WAGA—NBC Symphony orchestra, NBC.
WAGA—The Christmas Follies.

10 P. M.
WGST—News; 10:15, Glenn Miller's orchestra, CBS.
WSB—Ray Kinney's orchestra, NBC; 10:15, News.
WAGA—NBC Symphony orchestra, NBC.
WATL—News; 10:05, Interlude; 10:15, Burt Farber's orchestra, WLW.

10:30 P. M.
WGST—Charles Baum's orchestra, CBS.
WSB—Lou Breeze's orchestra, NBC.
WAGA—News; 10:45, Ink Spots, NBC.
WATL—Roll Up the Rugs.

11 P. M.
WGST—ATLANTA AND THE WORLD—NEWS BY THE CONSTITUTION; 11:05, Bernie Collins' orchestra.
WSB—Pop Eckler's Jamboree.
WAGA—Al Kavelin's orchestra, NBC.
WATL—News; 11:05, Moon River, WLW.

11:30 P. M.
WGST—Let's Dance.
WSB—Les Brown's orchestra, NBC.
WAGA—Rudy Vallee's orchestra, NBC.
WATL—Dance Varieties; 11:45, Buster Locke's orchestra, WLW.

12 Midnight.
WGST—Sign off.
WSB—Sign off.
WAGA—Carvel Craig's orchestra, NBC.
WATL—News; 12:05, Ted Travers' orchestra, WLW.

12:30 A. M.
WAGA—Fran Eichler's orchestra, NBC.
WATL—Midnight Rhythm.

1 A. M.
WAGA—Sign off.
WATL—News; 1:05, Dancing 'Till Dawn.

BIG SKATING RINK WILL GO UP HERE

Designed as Largest in the South; To Cost $45,000.

Plans to construct the south's largest and best equipped skating rink on Penn avenue between Ponce de Leon and North avenues, estimated to cost between $40,000 and $45,000, were revealed here yesterday.

Site for the new structure, on which work is scheduled to start within a few days, was purchased by Consolidated Realty Investments, Inc., from the Peters Land Company, and measures 100 feet by 200 feet.

The improvements will be made for Kahn Brothers, of Philadelphia, who will have charge. The building, occupying the entire lot, will have 20,000 square feet on one floor, and will be used for dancing as well as skating.

It is expected to be ready for occupancy about the middle of January. The sale was handled by Harry J. Crider, of Adams-Cates Company, realtors.

GOVERNOR TO ATTEND MORRIS BROWN GAME

Governor Rivers and other dignitaries will participate in ceremonies preceding the football game this afternoon between Morris Brown College and Virginia State at Ponce de Leon park.

The Governor will present the ball to the captains of the two opposing teams. During the half, the band will form a special "R" in tribute to the Governor.

The winner of the game will draw a bid for the Peach Bowl classic here January 2.

Presented by IRONIZED YEAST
THE HIDDEN VALLEY RAMBLERS
Cowboy String Band
Sunday Morning
WATL, 8 to 9
Sponsored by
KESSLER'S

Transactions 817,390

N.Y. Stock Market

Dec. 2, 1938

NEW YORK, Dec. 2.—Following is the tabulation of today's stock transactions on the New York Stock Exchange:

STOCKS.

Sales (In 100s). Div. High. Low. Close. Net Chg.

—A—
1 Acme Stl 1 46 46 46
5 AdamEx .10e 10½ 10⅜ 10⅜— ⅛
31 Air Reduc 1a 65 63 65 + 1¾
7 Alaska J .60a 9⅞ 9¾ 9⅞+ ⅛
5 AlleghCorp 1¼ 1⅛ 1¼
1 Allegh pf xw 11⅜ 11⅜ 11⅜— ⅛
3 Al pf$30ww 12½ 12¼ 12½— ⅜
1 Allegh pr pf 15¾ 15¾ 15¾— 1
18 AlleghLudStl 25 23¾ 24½— 1⅛
3 AlChA&Dye 5 183½ 182 182 — 3
6 Allied M ¾e 12⅞ 12⅝ 12⅞+ ⅛
16 Allied Strs 11½ 11⅛ 11¼— ⅛
21 AlChMfg ¼ 46¾ 46 46 — ⅜
2 AlpPCem 1 18 17¾ 17¾— 1
2 Amal Leath 2⅜ 2⅜ 2⅜— ⅛
3 AmBkN .70e 17⅜ 17 17 — ⅛
12 Am Bosch 7⅝ 7½ 7⅝
6 AmBrSh ¾e 46 45 45 — 3
14 Am Can 4 97½ 96½ 97 — ½
1 Am Can pf 7 173 173 173 — 2
8 AmCan&Fy 28⅞ 28¼ 28¾— ¼
1 AC&F pf 2½e 48⅛ 48⅛ 48⅛+ ⅛
4 AmC&C .70e 21¼ 20½ 20½— ¼
1 Am Chicle 4a 122 122 122
2 AmComAlc 12½ 12¼ 12½
1 AmCrySug 11 11 11 — ⅜
4 AmEncTil 4½ 4⅜ 4½
2 Am&ForP 3⅞ 3⅞ 3⅞
4 Am&FP 2 pf 8 7⅞ 8 — ½
7 AmH&Leath 4¾ 4⅝ 4¾
6 Am Loco 24½ 24¼ 24½— ⅞
6 AmM&Fy .80 15½ 15⅛ 15⅛— ⅜
3 AmM&Met 4 4 4
2 Am Met 1e 38½ 38½ 38½— ¼
14 AmPow&Lt 5⅝ 5⅝ 5½— ⅛
45 AmR&Stds 16¾ 16½ 16½— ⅛
22 AmRollMill 20⅝ 20⅛ 20½— ⅛
1 AmRollM pf 71¾ 71 71 — 1
31 AmSm&R2¼e 51¼ 50¼ 51⅛— ¼
3 AmS&R pf 7 140 140 140 + 1⅜
16 AmStlFdrs 32⅜ 31¼ 32 — ⅜
6 AmSugRef 23⅜ 22½ 22½— ⅝
7 Am Tel&T 9 148⅝ 148⅛ 148⅛— ⅝
6 Am Tob 5 83⅜ 82¾ 83 — ⅜
2 Am Tob B 5 86 85½ 86 + ⅜
12 AmTypeFdrs 8¼ 7⅝ 7⅝— ¼
32 AmWatWks 12¼ 11⅝ 12 — ¼
3 AmZincL&S 7⅛ 6⅞ 7 — ⅛
90 Anacon 1 1/26 31⅜ 32⅜ 32¾— ⅞
7 Anch H .45e 18 17¾ 17¾— ½
11 Arm Ill 5⅜ 5⅛ 5⅛— ⅛
6 Arstg Ck ¾e 51 50 51
4 Atrl Corp 7¾ 7½ 7½
8 AsDryGds 10⅛ 9⅞ 9⅞— ½
22 AT&SF 38 37¼ 37⅝— ⅛
5 AT&SF 3½e 64 63 63 — ½
3 A C L 1½g 26⅛ 25½ 25½— ¼
19 Atl Ref 1 22⅝ 22 22⅝+ ¼
12 Atlas Cor ¼e 7⅞ 7¾ 7¾— ⅛
38 AvCorp .18½e 7 6¾ 6⅞— ⅛

—B—
13 Bald L ct 12⅝ 12⅜ 12⅜— ⅜
7 Balt&Ohio 6⅞ 6¾ 6¾— ⅛
7 Balt&Oh pf 8 8 8 — ⅛
8 BarberAsph 19⅜ 18⅝ 18⅝— ⅜
15 Barnsd Oil 1 17¼ 16⅞ 17⅛— ⅛
5 BayCig ¾a 18⅛ 18⅛ 18⅛— ⅛
4 Beatr Cr 1a 18½ 17½ 18½+ ⅜
29 Bend Aviat 22¼ 21⅝ 22 — ⅛
3 B&Co2.32½e 51¾ 51¼ 51¾
88 Beth Stl 71½ 69⅜ 70¼— 1
20 BethStl⅝pf1 17 16⅝ 16⅝— ⅜
4 Bl&Deck ½e 22 22 22 — ½
3 Blaw Knox 16½ 16⅛ 16⅛— ¼
51 BoeingAirpl 31½ 30¼ 30¾— ⅞
5 BohAl&Br½e 26 25¾ 25¾— ¼
1 Bond Strs 12½ 12½ 12½+ ¼
21 BordCol .40e 17 16⅝ 16⅝— ⅜
10 BorgWar⅛e 30½ 29¾ 30¼— ¼
12 Brdgpt Br 12⅞ 12¾ 12¾— ¼
19 BriggsMf ½e 29½ 28¾ 28¾— ⅜
4 Bkl&QTr 2¼ 2⅛ 2⅛— ⅛
14 BklManTr 13⅜ 13⅛ 13¼— ⅜
3 BklMTr pf 44¼ 42¾ 44 — 1
5 BklUnGas 17½ 17 17 — ¼
10 Bucy Engr 10⅝ 10¼ 10¼— ½
16 Budd Mfg 6¼ 6⅛ 6⅛— ⅛
7 Budd Wheel 4⅝ 4½ 4½— ⅛
6 Bullard Co 22½ 21¾ 22½
5 BulovaWat 3e 34 32½ 32½— 1
6 Burl M 1 14¼ 13¾ 13¾— ½
7 BurAdMc ½e 18¾ 18⅜ 18⅜— ⅜
6 Butler Bros 7½ 7⅜ 7⅜— ⅜
7 ButlBr pf 1½ 5⅞ 5¾ 5⅞
6 ByersAmCo 12 11⅝ 11⅝— ⅞

—C—
4 CalPack1⅛a 20⅜ 20¼ 20¼— ⅛
5 CallahZLd 1⅜ 1⅜ 1⅜
11 Cal&Hec ¼e 8 7¾ 7¾— ½
25 CanDG&Ale¼e 19¼ 17⅝ 19⅛+ 1¼
15 Canad Pac 5⅞ 5⅞ 5⅞
1 Can M 1½e 33⅝ 33⅝ 33⅝— ⅜
2 CaseJICo 5e 87 86½ 86½— 1⅝
10 Caterp Tr 2 46¾ 45½ 46 — ⅜
12 Celan Corp 21¼ 21¼ 21⅜— ⅜
14 Celotex Corp 13¼ 12⅝ 13¼— ¼
4 Cent Ag 1½ 21 20¾ 21 + ⅛
5 Cent Fdry 4⅛ 4⅛ 4⅛— ⅛
4 Cer de P 4 46 45¾ 45¾— ⅜
5 Certd Prod 10 9⅞ 9⅞— ⅜
4 ChamP&P 30¼ 29½ 29½— 1¼
27 Ch&Ohio 2e 34 33½ 33¼— 1¼
2 ChCorp 4.70e 40⅛ 40⅛ 40⅛— ⅛
5 Chi&NWest ⅞ ¾ ⅞+ ⅛
4 ChMSP&P pf ⅞ ⅞ ⅞
1 ChPnTol 16 15⅝ 16
6 CRI&P 6% pf 1⅛ 1 1⅛
5 CRI&P7% pf 1¼ 1¼ 1¼
5 Childs Co 12 11½ 12
92 ChrysCorp 2e 79¾ 78¼ 78¾— 1½
8 City&F 2 10e 9½ 9½ 9½— ½
5 Cl Eq ¼e 19¾ 19½ 19¾— ¼
18 ClimMoly.90e 56¾ 55½ 56½
1 Coca-Cola4½e 129¾ 129¾ 129¾— ¼
4 Colg-P-P½a 14¾ 14¾ 14¾— ¼
2 ColBrcast1¼e 16¾ 16¾ 16¾— ⅛
40 Colum G&El 6⅞ 6¾ 6¾— ⅛
14 Com Cred 4 57½ 56⅜ 56⅜— 1¼
28 ComInvTr 4 62 60¾ 60¾— 1
10 Com Solv 10 9⅞ 9⅞— ¼
99 Com&South 1¾ 1½ 1½
1 Com&Sou pf3 47½ 46½ 47½
15 ComEdis 1.60 26½ 26¼ 26⅜— ⅛
67 Com Edis ⅛ ⅛ ⅛
3 Cong-Nairn¾e 26½ 26¼ 26⅜— ⅜
34 ConsAirc 1e 25⅝ 25 25½— ⅜
42 Cons Edis 2 29⅞ 29¼ 29½— ¼
5 ConsEd pf75 102⅞ 102½ 102½— ¼
12 ConsFilmInd1k 11½ 11½ 11½— ½
8 Cons Laund 6⅜ 6 6⅜— ⅛
31 Cons Oil .80 8⅞ 8¾ 8¾— ¼
7 Cont Corp 14¼ 14¼ 14¼— ¼
20 Cont Bak A 20¾ 20⅛ 20⅜+ ⅛
13 Cont Bak B 2 2 2 2
5 ContBak pf8 100½ 99⅜ 100½+ 2½
16 ContCan 2e 37¼ 37½ 37¾— ¼
10 Contlns 1.60a 35¼ 34¾ 34¾— ⅜
880 Cont Motors 2⅞ 2½ 2¾+ ⅜
29 ContOilDel 1 28½ 28 28¼— ½
292 ContOil ⅜ ⅛ ⅛— ⅛
1,10 ConrKech 3 48 47¾ 48
3 Corn Prod 3 63 62⅝ 62⅝— ⅞
6 Coty Inc 4¾ 4½ 4½— ¼
27 Crane Co 37½ 35½ 36 — 1⅜
3 Crosley Corp 7¾ 7¾ 7¾+ ¼
12 Crown Ck&S 37¼ 35¾ 35¾— 1¾
4 CrownZellr¾e 12⅝ 12¾ 12¾— ¼
8 Crucible Stl 37 37 37 — ⅛
7 Cuban-Am Sug 5½ 5¼ 5¼— ¼
7 Curtis Pub 6 5⅞ 6 — ⅛
14 CurtisPub pf 45⅞ 45¼ 45⅞+ ⅜
47 Curtiss-Wr 6¾ 6½ 6⅝— ¼
5 Curtiss-Wr A1e 26 25¾ 25¾— ¼

—D—
12 Deere&Co1.35e 19¼ 19¼ 19¼— ¼
5 Deere&Cpf1.40 24 23½ 23½— 1¼
13 Del&Hud 21 20¼ 20¼— 1⅛
30 DelLack&W 6⅝ 6¾ 6½— ¼
4 DetroitEdis6e 111½ 110 111½+ 1½
6 DiaMatpf1½a 41⅝ 41½ 41½— ⅜
9 DistCorp-Sea2 21¼ 21⅛ 21⅛— ½
3 DomeMinesle 3⅞ 3⅞ 3⅞
3 Domin Strs 5½ 5¼ 5⅜— ⅛
47 DougAircr3e 69¼ 67⅜ 68¼— ⅝
7 DowChem3 133 132 133 — 1
22 Dunhill Int 16 15½ 16
31 duPontdN¾e 145½ 143¾ 144½— 1

—E—
13 East Air L 14⅞ 14⅝ 14⅝— ⅜
2 EastKodak6 179 178½ 178½— ½
11 Ed&M Ind.09e 2⅜ 2⅜ 2⅜
89 EdisElecIlle¼e 34⅛ 32¾ 34 + ½
9 ElecBoat .60e 11¼ 11 11¼
18 El P&Lt 10⅜ 10⅛ 10⅛— ⅛
4 ElPasoNGas2 29½ 29⅜ 29½+ ¼
11 EngPubSvc 8¼ 8 8¼— ⅛
3 Eng PS5½pf 71¾ 71¾ 71¾
6 Erie RR 2⅛ 2 2⅛+ ¼
5 Evans Prod 12⅛ 11½ 11½— 1
4 Ex-Cell-O .60e 19⅞ 19½ 19½— ¾

—F—
4 Fairb Morse 34½ 34½ 34½— ½
2 FedMotTruck 4⅝ 4⅝ 4⅝+ ⅛
2 FirestT&R1¼e 23¼ 23¼ 23¼— ⅝
3 FirstNatStrs2½ 41½ 41¼ 41½— ⅜
3 Flintkote.60e 25⅞ 25¼ 25¼— ⅞
5 FoodMach ¾e 35 35 35 — ½
9 Foster Wheel 24⅝ 24⅜ 24½+ ⅞
7 Freept Sul 2 27⅞ 27½ 27⅝— ⅜

—G—
1 GaylordCont 1 18½ 18½ 18½+ ½
5 GenAmTr2¼e 54 53 53½— ⅛
22 Gen Bak.80e 9⅞ 9⅝ 9⅝+ ¼
4 Gen Cable 14½ 14⅛ 14½ ⅞
99 GenElec .90e 41⅜ 40⅞ 41 — ⅞
6 GenFoods 2 38⅞ 38½ 38⅝+ ½
8 GenG&EIA ⅞ ⅞ ⅞
1 GenMills 3 70½ 70⅛ 70⅛+ ⅛
146 GenMotors½e 48⅜ 47½ 48⅜— ⅜
3 GenMot pf5 123¼ 123⅛ 123⅛— ⅛
2 GenOutAdv 2k 42⅜ 42¼ 42¼— ⅜
10 GenRySignal 22 21 21½— ⅜
3 Gen Refract 36 35½ 35½— ½
3 GenTheEq¾e 15⅜ 15 15⅜+ ⅛
6 GenT&Rub½e 22⅜ 22⅜ 22⅜+ ⅛
9 GilletteSafe.70e 8 7⅞ 8
17 Gimbel Bros 13 12⅝ 13 — ⅛
4 Gobel Adolf 2⅜ 2⅜ 2⅜
1 GoebelBrew.15e 2½ 2½ 2½
12 Goodrich BF 22¼ 21¾ 22⅛— ⅜
6 GoodrichBFpf5 67¾ 67¼ 67¾— ¼
27 Goodyr T&R 32⅜ 31⅝ 32⅜+ ⅛

Sales (In 100s). Div. High. Low. Close. Net Chg.

8 Graham-Pat 1⅜ 1¼ 1¼
6 GranbyCMin 6⅜ 6⅜ 6⅜
4 Grand Union 1½ 1⅜ 1½
5 GtNirOre ct¾e 14⅜ 14⅜ 14⅜— ¼
8 Gt Nor Ry pf 24⅞ 24¼ 24⅝— ½
10 GtWstSug2.40a 28½ 28 28¼— ½
133 GreyhdCorp.80 20¼ 19⅝ 20¼+ ⅝
18 Greyhd pf.55 12¼ 12⅛ 12¼+ ⅛

—H—
4 Harb-Walker 28⅞ 28½ 28½— 1
17 Hayes Body 4 3⅞ 3⅞— ½
20 Hecker P .60 11 10½ 10⅝— ¼
4 Hercules Motor 16 16 16
7 Her Pow 1½e 72 71½ 72
2 Holland F 2 47¼ 47 47¼— ¼
8 H Min 4½ 61⅝ 60⅝ 61 — ½
9 Houd Her B 14⅜ 14 14¼— ¼
4 Houston Oil 7⅝ 7⅝ 7⅝— ⅜
10 Hud Bay 1½e 33¼ 33 33¼— ¼
3 Hudson Motor 8 7⅞ 7⅞— ¼
11 Hupp Motor 2⅜ 2¼ 2¼— ⅛

—I—
21 Ill Central 14¾ 14½ 14½— ¼
9 Indust Rayon 26 25¼ 26 + ¼
4 Inland St 2½e 87¾ 86¾ 87¾— ¼
16 Ins Copper 14¾ 14⅜ 14½— ⅜
9 Ins ct .10e 5 5 5
22 Interlake Iron 13⅜ 13½ 13⅜— ¼
2 Int Agricul 2¾ 2¾ 2¾
6 Int Harv 1.60 59¾ 59 59 — 1⅜
8 Int H Elec A 6½ 6⅜ 6⅜— ¼
53 Int N Can 2 52¾ 51⅞ 52½— ¼
12 Int Pap & Pow 12¼ 11⅞ 12 — ½
16 Int P & Ppf 44¼ 42¾ 43¾— ⅜
7 Int Salt 1½a 29¼ 29 29
57 Int Tel & Tel 9⅛ 8⅞ 9 — ⅛
18 Int T&T for ct 9⅜ 9¼ 9⅜
3 Int Dept St 14½ 14¼ 14¼— ⅜

—J—
13 Johns M ½e 101⅛ 99 99 — 2
2 Jones& L Stpf 65 63¼ 64

—K—
3 Kayser J 14½ 14½ 14½
44 Ken Cop 1¾e 43⅝ 43 43 — ⅞
4 Key S&W .65e 12⅜ 12⅜ 12⅜— ⅛
23 KresgeSS 1.20 21¼ 20¾ 20¾
14 KrogerG 1.60a 20⅝ 20¼ 20⅜— ⅛

—L—
7 Leh Val Co pf 3½ 3 3 — ⅛
6 Leh Val R R 4⅞ 4½ 4½— ⅜
2 LehmanC. 90e 25⅝ 25⅝ 25⅝
2 Lehn & F 1¼e 12 11¾ 11¾— ⅜
8 L of P Gl 1¼e 52½ 51⅝ 52¼— ⅜
2 Lig&My B 4a 98¼ 98 98 — ¼
7 Lima Loco 35⅝ 35 35⅝+ ⅝
3 Lig Carb 1¼e 18½ 18¼ 18¼— ¼
27 Loews I 3e 58⅞ 57⅝ 58¾— ¼
67 Loft Inc 7⅞ 7½ 7⅝ ⅞
4 Lone Star C 3 58¼ 57¾ 57¾— 1
8 Lorillard1.40e 21⅜ 21¼ 21¼
1 Lou & N 4e 48½ 48½ 48½— 1
5 L G&EA 1½ 16½ 16½ 16⅝— 1

—M—
4 Mack Trucks 28 27½ 28
7 MacyRHCo 2 42⅝ 42½ 42½
3 Magma C 1½e 35⅝ 34¾ 34¾— ⅜
7 Manati Sugar 2 1⅞ 1⅞— ⅛
3 Manh Rmodgtd 9⅝ 9½ 9½+ ¼
13 Marine M .30e 5⅛ 4⅞ 4⅞— ⅛
5 Marshall Field 11⅞ 11⅝ 11¾— ⅛
25 Martin GL Ce 3 31¾ 31⅛ 31⅜— ⅛
3 Mathi Alk 1½ 34¼ 33¾ 34⅛— ⅜
4 May D St 3 48 48 48 — 1
11 McCrory Sto 12 12 12
9 Mcn Porc 2 51¼ 50½ 51 — ½
5 McK Tin 18½ 18 18 — ¾
18 McKes Robb 7⅞ 8¼ 8¼— ¼
2 McK&Rob pf3 37¼ 36⅞ 37¼+ ¼
5 Mengel Co 6 5⅞ 6 — ¼
3.50 M5% pf 2½ 28¼ 28 28¼+ ¼
6 Miami Copper 10⅝ 10⅛ 10⅝— ⅜
1 Mid C Pet .60e 15¾ 15¾ 15¾+ ¼
3 Minn H R 2e 81 80½ 80½— 1
4 Minn Moline 5¾ 5⅝ 5⅝
6 MinnStP&SSM ¼ ¼ ¼+ ⅛
2 MissKan T ⅜ ¼ ⅜
4 Mission Cor ½e 14¼ 13¼ 14¼+ ⅝
3 Mo K Tex pf 8 7⅞ 7⅞— ⅛
5 Mo Pac pf ¼ ¼ ¼
19 Mon Ch 2 105 103½ 105 + 1¾
74 Mont Ward 1a 49 47⅞ 48⅝— ⅜
4 Mot Wh .40e 14 14 14 — ¾
7 Mullins M B 5⅞ 5½ 5½— ½
17 Murray Corp 8 7¾ 7⅞— ⅜

—N—
38 Nash Kelvina 8¾ 8⅝ 8¾
2 Nat Aviation 12¾ 12¾ 12¾— ⅛
32 Nat B 1.60 25 24½ 24⅝+ ⅛
5 Nat B & S ¼e 23½ 22½ 22½— 2
3 Nat C Reg 1 23⅝ 23⅝ 23⅝— ¼
11 Nat Da Pr 1e 12¾ 12½ 12¾+ ⅜
18 Nat Dist 2 28 27¼ 27⅞— ⅛
5 Nat Gypsum 14⅜ 14⅛ 14⅛— ⅜
30 Nat Lead 1 27½ 26 26¾— ¼
15 Nat P&L .60 7⅞ 7½ 7½— ⅜
10 Natl St 1 77¼ 76⅝ 76⅝— 1½
9 Nat Supply 17½ 17⅛ 17⅛— ⅜
6 NatomasCo.80 11½ 11 11½+ ½
3 Neisner Syrup1 34 34 34
20 Newport Ind 15¾ 15¼ 15¾— ¼
72 NY Cent R R 18 17½ 17⅝— ⅞
4 NYCh&St Lou 16¼ 16⅛ 16⅛— ⅜
6 NYC Omni 4e 36½ 36⅜ 36⅜— ⅛
2 NY NH&H 1¼ 1¼ 1¼
4 NYNH&H pf 3¾ 3¾ 3¾
68 NY Shipbldg 14⅞ 14⅜ 14⅞+ ¼
4,80 NY Shipbld pf 80 77 79½+ 1¾
3 Norf South ¼ ¼ ¼
39 No Am .40e 15⅝ 15¼ 15½— ½
31 NorAmCo 1.20 21¾ 21⅜ 21⅜— ⅜
22 North Pac 11 10⅝ 10⅞— ¼

—O—
31 OhioOil .20e 9⅝ 9¼ 9¼— ¼
6 OlivFEq 28 27¼ 27¼— 1⅛
9 Om Crp 1.30e 18½ 18¼ 18½— ⅛
21 OtisElev .60 26⅞ 26 26 — ½
7 Otis Steel 13 12⅝ 12⅞+ ¼
9 Ow-IllGl 1½e 69 68 68 — 1

—P—
9 PacG&El 2 28⅝ 28¼ 28¼— ⅜
4 Pac Ltg 3 40 40 40 — ½
20 Pack Motor 4¾ 4½ 4½— ¼
57 Param Pict 11⅛ 10¾ 11
5 ParPic 1pf6 94 91 91 — 4
6 PkUt C Min 2⅜ 2¼ 2¼
27 Pathe Film 10⅞ 10½ 10½— ⅛
8 Pat Mines ¼e 10⅞ 10⅝ 10⅝— ⅜
5 PenJC 2½e 79 79 79 — ¾
44 Penn RR ½e 20⅜ 20 20 — ⅜
6 Petr Crp .81a 9⅞ 9¾ 9⅞
28 Ph Dodge 1e 42¼ 41½ 41½— 1¼
4 Ph Read C&I ⅜ ⅜ ⅜
4 Ph Morr 6¾a 87¾ 87¼ 87½— 1
9 Phil Pet 2 40¾ 40 40¾+ ½
2 Pills Fl 1.60 24½ 24½ 24½— ½
.60 Pitt & W Va 14¾ 14¼ 14½
9 Pitt Scr&B 8⅞ 8⅝ 8⅝— ¼
2 Pitt Steel 13¼ 13⅛ 13¼— ⅜
9 Pitt Term Coal ¼ ¼ ¼
12 Pittston Co ¼ ¼ ¼
2 Plym Oil 1.40 22⅛ 22 22 — 1
3 Poor&Co B 12¾ 12⅛ 12⅛— ½
5 Post T&C pf 2 2 2
8 Pr Steel Car 10½ 10¼ 10¼— ¼
24 Proct&Gam 2 55 54 55 + ¼
8 PbSvNJ 2.20e 31½ 31 31¼+ ¼
28 Pullman 1¾e 33¾ 32⅞ 33 — ¾
33 Pure Oil 10 9⅞ 10 — ¼
7 PureOil 5%pf5 80⅝ 80 80 — ⅞
1 PurBak 1e 13 13 13 — ⅝

—R—
77 RadCrpAm .20e 7¾ 7⅜ 7⅜— ¼
5 Rad cv pf 3½ 63⅝ 63½ 63⅝+ ½
22 Radio 2½ 2½ 2½
2 Read 1 pf 2 22 21½ 21½— 3½
5 Rem Rand .90a 16 15⅞ 16 + ⅛
13 Reo Mtr Car 2½ 2⅜ 2⅜— ⅛
97 Repub Steel 22½ 21⅞ 22⅛— ⅜
3 Revere Cop&Br 15 14¾ 14¾— 1¼
13 Rey Tb B 2.90e 44½ 43½ 43½— 1
52 RichFoil ½e 9⅛ 8⅞ 9 — ⅜
2 Ruberoid .60e 30 29⅞ 29⅞— ⅜

—S—
24 Safe Strs 2e 28½ 27¾ 28½+ ⅜
11 StJos Lead 1 45 44½ 44½
4 StL-SFr pf 1½ 1⅜ 1½+ ⅛
6 SavArms ¼e 16 15 16 + ¼
10 Schen Dist 20 19 19¼— 1½
3 SchDist pf5½ 77 76¾ 77 + ½
261 SchRet Strs ⅞ ¾ ¾— ¼
10 Sch Rt St pf 8⅜ 7½ 7¾— 1⅜
2 Scott Pa 1.60a 49¼ 49 49 — ⅜
7 Seab Air L ⅝ ½ ½— ⅛
3 Seab Oil 1 21½ 21¼ 21½+ ¼
36 SearsRoeb 3a 72⅞ 71⅝ 72¼— ⅜
6 Serval Inc 1 15⅞ 15⅝ 15¾— ½
10 Shp & Dohme 7½ 7½ 7½— ¼
5 Shatt FG .40a 11¼ 10⅞ 10⅞— ⅜
15 ShUnOil .70e 14½ 14¼ 14½— ½
2 ShUnO pf5½ 104⅜ 104¼ 104¼— ½
2 SilverKCobalt 6 6 6 — ⅛
6 Simns Co 1¼e 31½ 30⅞ 31½
5 Simms Petrol 3 3 3
2 Smith AO Crp 19½ 19⅜ 19½— ⅜
65 Soc-Vac ½ 13¾ 13⅝ 13¾— ¼
6 SouAG&P .10e 2½ 2⅜ 2⅜— ⅛
3 SoPRiSug 1¾e 20 19⅞ 20 — ¼
8 SouCalEd 1½a 22½ 22 22½+ ¼
38 South Pac 17⅞ 17⅜ 17¾— ¼
31 South Ry 18¾ 18 18⅜— ⅜
12 South Ry pf 27¾ 27 27¼— ½
1 Sparks With 3¼ 3¼ 3¼
38 Sper Crp 1.60e 39⅞ 39¼ 39½— ⅛
10 Sp Mfg ½e 15½ 14¾ 15 — ⅜
1,50 SpMfA pf 3 42½ 42½ 42½— ⅝
17 Spiegel Inc 13⅛ 12¾ 12¾— ⅜
2 SquDCo ¾e 27⅞ 27⅞ 27⅞+ ⅜
5 Std Com Tob 2¾ 2½ 2½— ¼
5 Std Gas&El 3¾ 3⅝ 3⅝— ¼
4 StdG&E $4pf 8½ 8⅜ 8⅜— ¼
4 Std I C ⅜ ⅜ ⅜
45 Std O Cal 1a 27⅛ 26¾ 27 + ⅛
10 Std O Ind 1 27⅜ 27¼ 27¼— ⅛
27 Std O NJ 1a 50⅞ 50⅜ 50½— ⅛
5 Sterl Pr 3.80 69¾ 69⅜ 69½+ ¼
5 Stew War 9⅝ 9⅜ 9½— ⅜
6 Stokely Br 7 7 7 + ⅛
30 Stone & W 13⅛ 13⅛ 13⅛— ¼
30 Studebak C 7⅝ 7¼ 7⅜— ⅛
24 Sunsh M 2.20e 10 9¾ 10 + ¼
4 Superheat ½ 34¾ 33½ 34 — 1¼
10 Superior O 3⅜ 3¼ 3¼— ⅛
11 Suther P 1.60 30 30 30 + ⅜
7 Sw & Co 1.20 18⅞ 18¾ 18⅞+ ⅛
4 Sy G ww ¼e 8¼ 7⅞ 8¼+ ¼

—T—
4 Tenn Corp 6⅛ 6 6 — ⅛
38 Texas C 2 43¾ 43¼ 43½— ⅛
4 Tex G P .15e 4⅞ 4¾ 4¾— ⅛

Sales (In 100s.) Div. High. Low. Close. Net Chg.

8 Tex G Sul 2 32 31¾ 32
3 T PC&O .40 10 9⅝ 9⅝— ⅛
5 Tex P L T .15e 8½ 8¼ 8¼— ¼
3 Thermoid C 4⅛ 4⅛ 4⅛
6 Third Av Ry 2 2 2
1 Thomp Star 2⅞ 2⅞ 2⅞
6 Tide W A O 12¾ 12⅝ 12¾+ ⅛
9 Timk D A ½e 17 16¼ 16⅝+ ⅜
5 Timk R B 1 49 48½ 48⅝— ⅛
90 Transam ¾ 7½ 6¾ 7
9 Trans & W A 9⅛ 8¾ 9 — ¼
11 Tri Cont C 3¾ 3⅝ 3⅝— ⅛
14 Tw C FF 2 26¼ 25⅞ 26 — ⅛

—U—
4 Under E 2½e 67½ 67 67½— ¼
4 Un B & P 12⅛ 12 12 — ¼
25 Un Carb 2.40e 84 83⅜ 84 + ¼
5 Un O Cal 1.20 19 18¾ 18¾— ¼
3 Un Pac 6 89¾ 89¼ 89¼— ⅜
3 Un T C 1.20 20¾ 20¼ 20¼— ⅜
16 Unit A L 12 11⅝ 11⅝— ⅜
81 Unit Air 1¼e 37⅝ 36½ 37 — 1
7 Unit Bis 1.15e 16½ 16½ 16½+ ¼
8 Unit Car 3¼e 69 67⅜ 69 + 1¼
33 United Corp 3¼ 3⅛ 3⅛— ⅛
5 Unt C pf 33½ 33⅛ 33½
4 Unt Drug 5¾ 5⅝ 5⅝— ¼
11 Unit Fr 3 58 57½ 57¾— ¾
24 Unit G I 1 11¾ 11⅛ 11⅛— ⅜
3 U S Freight 9¾ 9¾ 9¾— ⅛
7 U S Gyp 2 104½ 103½ 104 — 1
2 U S H M 7½ 7½ 7½— ½
4 U S Ind Al 27¼ 26½ 26½— 1¼
4 U S LeaA 10⅜ 10½ 10½— ¼
5 U S P&F 2 44 43½ 44 + ½
18 U S R & I 5¼ 4¾ 5¼— ¼
54 U S Rub 48⅜ 47⅝ 47⅞— ½
29 U S R 4e 105½ 103½ 103¾— 1¼
6 U S S R&M 4 66 66 66 — ⅛
126 U S Steel 63⅛ 61¾ 62¾— ½
7 U S Stl pf 115½ 114¼ 114¼— ¾
3 U S Tob 1.35e 32¾ 32½ 32½
12 Unit Strs A 2⅛ 2⅛ 2⅛
43 Util P & L A ½ ½ ½

—V—
8 Vanadium C 25¾ 24¾ 25¼— ¼
3 Vick Ch 2a 39½ 39⅛ 39½+ 1

—W—
9 Wabashpf A 2 1⅞ 2 + ⅛
5 Walgreen C 1 17½ 17 17½+
12 Walworth Co 7¾ 7⅝ 7⅝— ⅛
23 War ⅝r P 5⅞ 5¾ 5¾— ⅛
3 Wauk M 1 21 20½ 21 — ½
5 W O & S 2½e 33⅜ 33 33⅜— ⅛
1 W O&S pf 4 80½ 80½ 80½— ⅜
1 West A S 1 23 23 23 — ½
8 West Md 2 pf 6 6 6
66 West Pac pf 1¼ ·1 1
13 West U Tel 24¼ 23¾ 24¼— 1
6 We A B 1.10e 28 27⅜ 28 — 1⅜
25 We E&B 2½e 115½ 113⅜ 114½— 1⅜
3 West E I ½e 18½ 18¼ 18½
8 Wheel S 27 26 26½— 1
6 White Mot 12 11⅝ 11⅝— ½
11 Wh R M Sp 7⅜ 7 7⅜+ ⅜
4 White S M 1½ 1½ 1½ ⅛
1 Wilc O&G 3 3 3 — ⅛
2 Willys Ov 2½ 2½ 2½
8 Wilson & C 4⅜ 4⅛ 4⅛— ¼
16 Wiw FW 2.40 50⅞ 50 50⅞+ ⅜
5 Worth P&M 20 19½ 20 — 1⅜
3 Wrig W J 3a 73 72⅞ 73

—Y—
18 Yel T & C 17⅞ 17½ 17⅞— ¼
7 Yng S & W 19¼ 18⅝ 18⅝— 1⅝
33 Yng S & T 50 48⅝ 49¾— ¼
9 Yng Stl D 24 23¼ 24

—Z—
14 Zenith Rad 18¾ 18 18¾+ ⅛
3 Zonite Prod 3⅜ 3⅜ 3⅜

Active stocks 812,100 shares; inactives 5,290 shares. Total today, December 2, 817,390 shares; previous day 861,610 shares; week ago 808,680 shares; year ago 1,556,980 shares; two years ago 2,149,980 shares; January 1 to date 271,583,580 shares; year ago 384,225,870 shares; two years ago 456,073,345 shares.

a—Also extra or extras.
e—Declared or paid so far this year.
f—Payable in stock.
g—Paid last year.
h—Cash or stock.
x—Accumulated dividend paid or declared this year.

Bank Clearings

General observance of the Thanksgiving Day holiday greatly reduced the volume of bank clearings this week as compared with that for the preceding full week, but left the total only slightly below the aggregate for the corresponding 1937, period, which also was a holiday week.

Clearings for 22 leading cities of the United States for the five-day week ended Wednesday, November 30, as compiled by Dun & Bradstreet, Inc., amounted to $4,463,501,000, compared with $4,604,181,000 for the similar five-day week last year, or a decrease of 3.1 per cent.

Transactions at New York totaled $2,686,427,000, 2.9 per cent under the $2,767,958,000 for the same 1937 week. Turnover for the 21 cities outside of New York equalled $1,777,074,000, against $1,836,223,000 last year, giving a drop of 3.2 per cent.

Small advances over last year's total appeared at Richmond, Cleveland, Portland, Oregon and Seattle, while Omaha, Boston and New Orleans showed gains of 12.1, 11.2 and 9.3 per cent, respectively. The more important declines were: Buffalo, 17.4 per cent; Chicago, 11.8 per cent; Detroit, 9.0 per cent, and Pittsburgh, 8.9 per cent.

Bank clearings at leading cities, compared with those of 1937, are given herewith; also, the daily average bank clearings for the months of September, October and November to date:

	Week (Five Days) Nov. 30, 1938	Week (Five Days) Dec. 1, 1937	Per Cent Chg.
	000 omitted—		
ATLANTA	$ 46,000	$ 47,900—	4.0
Boston	197,156	177,293+	11.2
Philadelphia	312,000	317,000—	1.6
Buffalo	25,700	31,100—	17.4
Pittsburgh	106,369	116,709—	8.9
Cleveland	85,532	82,718+	3.4
Cincinnati	49,459	52,634—	6.0
Baltimore	54,635	58,186—	6.1
Richmond	37,086	35,399+	4.8
New Orleans	38,776	35,490+	9.3
Chicago	244,000	276,500—	11.8
Detroit	92,249	101,428—	9.0
St. Louis	77,426	79,314—	2.4
Louisville	25,384	26,514—	4.3
Minneapolis	55,911	59,359—	5.8
Kansas City	73,404	75,420—	2.7
Omaha	27,460	24,503+	12.1
Dallas	43,117	46,789—	7.8
San Francisco	132,600	139,400—	4.9
Portland, Ore.	23,149	23,000+	0.6
Seattle	29,681	29,567+	0.4
Total	$1,777,074	$1,836,223—	3.2
New York	$2,686,427	$2,767,958—	2.9
Total All	$4,463,501	$4,604,181—	3.1
Average Daily:			
Nov. (to date)	$ 930,442	$ 947,600—	1.8
October	960,434	986,728—	2.7
September	869,314	963,040—	9.7

PLAUCHE'S WEEKLY COTTON STATEMENT

NEW ORLEANS, Dec. 2.—Secretary Plauche's weekly New Orleans Cotton Exchange statement issued today showed that the amount brought into sight during the past week was 273,238 bales against 422,855 last year, and for the first two days of December it was 54,109 against 176,335.

The movement since August 1 showed receipts at all United States ports 2,726,108 bales against 5,135,226; overland across the Mississippi, Ohio and Potomac rivers to northern mills and Canada 275,042 against 254,325; interior stocks in excess of those held at the close of the commercial year 2,307,003 against 2,495,367; southern mill takings net 2,585,000 against 2,460,000.

These made the total movement for the season from August 1 to date 7,893,525 bales against 10,344,918 last year.

Foreign exports including

N. Y. Curb Market

NEW YORK, Dec. 2.—Following is list of transactions on the New York Curb Exchange, giving stocks traded:

CURB STOCKS.

Sales (In 100s).	Stock Div.	High.	Low.	Close.	Net Chg.
	—A—				
7	AeroSMf ½e	5½	5¼	5¼	
4	Ainsworth	6⅝	6¼	6¼	
4	Air As .47½e	10⅝	10⅝	10⅝	
2	Air Invest	2⅝	2½	2½	— ¼
3	AlCoAm	120	118½	119	— 1
4	Alum Ltd	139½	139	139	— 1⅜
6	Am Airlines	20¼	20	20	— ⅛
1	Am Cap B	¼	¼	¼	+ ⅛
1	Am Centrif	1¼	1¼	1¼	+ ⅛
.25	ACP&LA1⅞e	25¼	25¼	25¼	
2	AmCP&LB	2	1⅞	2	
13	AmCyanB .60	26⅜	25⅝	26	
7	AmG&El 1.40	31	30¾	31	— ¾
2.50	AmG&E pf 6	113¼	113	113	
4	Am Gen	4¾	4¾	4¾	
.50	AmGen$2pf2	23½	23½	23½	— ¼
1	AmLt&T1.20	15¼	15¼	15¼	— ¼
6	Am Marac	⅝	⅝	⅝	— ⅛
4	AmRepub.10e	9¼	9¼	9¼	
2	AmSKap .30e	5¼	5⅛	5¼	+ ⅛
10	Am Superp	¾	⅝	¾	
3	ArkNatGasA	2⅞	2¾	2¾	
6	ArkNatGas pf	6¼	6⅛	6¼	+ ⅛
1	AshlO&R .40	4⅞	4⅞	4⅞	— ⅛
2	AssoG&ElA	⅞	¾	⅞	+ ⅛
3	AssoG&El pf	7⅛	6¾	6¾	— ⅜
7	Atl Cst Fish	3¼	3	3	— ¼
22	Atlas Ply	24⅞	23⅞	24¾	+ ¾
2	AustSilvM	¼	¼	¼	
17	Aviat&Tr	3¼	3⅛	3¼	
2.20	Axton Fis A	46	45	45	— 1
	—B—				
14	Babc&Wil	30	29½	29⅝	— ⅝
10	BaldwL war	5⅞	5⅝	5⅞	— ⅛
10	BariumStaStl	1⅝	1½	1½	— ⅛
1	BathIrWks	7⅝	7⅝	7⅝	— ⅛
19	Beech Airc	4¼	4	4	— ½
7	Bell Airc	25¼	24⅜	24⅜	— 1⅛
4	Bellanca Air	10	9⅞	10	— ¼
2	Berk&GayF	⅝	⅝	⅝	
3	Bliss E W	11⅜	11½	11½	— ⅜
10	Blue Ridge	1¼	1¼	1¼	
1	BrazTL&P 1e	10	10	10	— ⅜
2	Breeze Corp	7⅝	7½	7½	— ⅜
12	Brewst A .30e	10	9⅝	10	
3	Bridgpt Mch	7	6½	6½	— ¾
7	Brown Rub	6	6	6	— ¼
4	BN&EP pf1.60	21⅜	21¼	21¼	— ¼
5	BunkHill&S	15¾	15¼	15½	— ¼
	—C—				
2	Can Marconi	1	1	1	
5	Carnation 1	24	23⅝	23⅝	— ⅜
1	Carneg Met	⅝	⅝	⅝	+ ⅛
4	Carrier Corp	18¼	18	18⅛	— ⅜
11	Catalin Am	4¼	4⅛	4¼	
5	Cen St El	⅜	¼	¼	
1.25	Childs pf	54¾	53½	53½	— 1
8	Cities Serv	7½	6⅞	7½	+ ½
21	Cit Svc pf	44	42½	44	+ ¾
1.80	ClarkCont¼e	20	20	20	+ 1
2	Cl Neon Lts	1⅛	1	1⅛	
2	Cleve Tract	4⅞	4⅞	4⅞	— ⅛
2	ClubAlUten	2⅛	2⅛	2⅛	
5	ColtsPFAr2a	82½	81½	82½	— 1
1.50	ColG&E pf 5	58	57¼	57¼	+ ¼
12	ColumO&G	2¾	2⅝	2⅝	— ⅛
18	Com&So war	⅛	⅛	⅛	
11	ConsCop¼e	6⅞	6¾	6⅞	— ⅛
1	CG&EB 3.60	70½	70½	70½	— ½
1	ConsStlCorp	5¾	5¾	5¾	— ⅛
1	ContR&Stl	8¾	8¾	8¾	
2	Cop Range	5⅛	5⅛	5⅛	— ½
4	Cor&Rey	2¼	2	2	— ¼
1	CreolePet ½a	22⅞	22⅜	22⅜	+ ⅛
2	CrockWhElM	8	8	8	
1	Croft Brew	⅜	⅜	⅜	
2	Crown Drug	1¼	1¼	1¼	
	—D—				
9	DetGrlr .04a	1⅝	1½	1⅝	
2	DetStlPr ¼e	29¼	29	29¼	— 1
	Duke Power 2¼e—Unquoted.				
4	Duro T .10e	5⅝	5⅝	5⅝	
	—E—				
33	Eagle P Ld	13¼	12¼	13	+ 1
4	East G & F	1¾	1¾	1¾	
58	El B & S	10¼	10	10⅛	— ¼
4	El B & S pf 6	64¾	63½	63½	— 1½
3	El B&E $5 pf 5	57¼	57¼	57¼	— ¼
4	Elect Share	2	2	2	
3	E G&F 8% pf	54½	45¾	54½	+ 11
4.50	E G&G 7% pf	52	45½	52	+ 9½
3	Ems D & E .70e	9¾	9½	9¾	+ ¼
15	Equity C	⅝	⅝	⅝	
	—F—				
7	Fairc A .15e	9⅜	8¾	9¼	— ⅛
17	Fisk R ½e	10⅛	9⅝	10⅛	+ ⅜
1.25	Fisk R pf 6	74	72¾	74	
4	Ford M C A 1	21⅜	21½	21⅜	+ ⅛
5	Ford M L .17e	3⅞	3⅞	3⅞	
	—G—				
1	Gen Inv	⅜	⅜	⅜	— ⅛
2	Gen Tel 1a	16⅛	16	16⅛	
12	Glen A C ⅜e	5⅜	5¼	5¼	— ⅛
1.50	Gorh I pf	20½	20	20½	+ ½
20	Grand N F	¼	¼	¼	
5	Gray T P S	11	10¾	10¾	— ⅜
3.50	Gt N P 1a	38¾	38	38	— ¾
6	Grum AE ½e	18⅜	17¾	18	— ⅜
3	Guard Inv	⅛	⅛	⅛	
	—H—				
3	Hecla M .30e	8⅞	8¾	8¾	— ¼
1	Hum Oil 2e	66¼	66¼	66¼	— ¾
3	Huyl pf st	7⅝	7⅝	7⅝	— ⅜
2	Hygrade Fd	1¾	1⅝	1¾	
	—I—				
2	Ill Shrs A	7	7	7	
2	Ind Finan vtc	½	⅜	⅜	— ⅛
350	Ins C N A 2	68⅝	68	68¼	+ ¾
7	Inter P ½a	9¾	9	9	— ¾
18	Inter Rad ¼e	9¾	9	9¾	— ¼
4	Inter Util B	½	½	½	
4	Int V .27½e	4⅛	4	4⅛	+ ⅛
3	Inv Roy .06	⅜	⅜	⅜	+ ⅛
2	Irv A Ch 1a	16⅞	16⅝	16⅝	— ½
	—J—				
2	Jacobs F L	4	4	4	
	—K—				
2	Kingston Pr	2⅜	2⅜	2⅜	+ ⅛
	—L—				
7	Lake S M	49½	48¾	49	— ⅜
3	Line Mat .20e	15¼	15⅛	15⅛	— ⅛
1	Lion Oil 1	19½	19½	19½	— ½
53	Lockh Airc	28⅝	27¼	27⅜	— 1⅜
7	Lone S G .60e	9¼	9	9¼	+ ¼
14	Long I Ltg	1	1	1	
2	Loudon Pk	1½	1½	1½	
3	Lou L & E .40	7⅜	7¼	7¼	— ⅜
	—M—				
1	Massey Har	6⅜	6⅜	6⅜	— ⅛
.50	Mead J 3a	126	126	126	— ½
1	Mem N G .45e	4	4	4	+ ¼
12	Mesabi Ir	⅜	⅜	⅜	— ⅛
2	Mex Oh O	⅛	⅛	⅛	— ⅛
4	Mich G & O	2⅞	2¾	2⅞	+ ⅛
12	Mid S P B vtc	¾	⅝	¾	+ ⅛
2	Mid W C	6½	6½	6½	— ⅛
2	Mock J V .70e	14	13⅝	13⅝	+ ⅛
6	MountCityCop	6½	6⅛	6¼	
4	MountProd .60	5	5	5	
	—N—				
26	NatBellasHess	⅝	½	⅝	— ⅛
1	NatFuelG 1	13¾	13¾	13¾	— ⅛
1	NatRubMch	4¾	4¾	4¾	— ⅛
5	NehiCorp 2e	41¾	40¼	41¾	— 1¼
4	NJ Zinc 2	58	57	57½	— 1⅛
2	NYC Omni war	19	18⅝	19	
1	NY Merch.40a	8⅜	8⅜	8⅜	— ⅛
10	NiagHudP¼e	7⅝	7½	7½	— ⅛
1.50	NiagHud 1pf5	87	86	86½	
1	Niles-Bem-P 2	53¾	53¾	53¾	— 1⅞
3	NorAmLt&P	1½	1⅜	1⅜	— ¼
1	NorStaPw A	9⅞	9⅞	9⅞	+ ⅛
2	Novadel-Ag 2a	32¾	32	32¾	— ¼
	—O—				
5	OhioOil pf6	110½	110	110⅛	+ ⅛
.20	OhioPS 6pf	99	99	99	
	—P—				
2	PacG&E6pf1½	31¼	31¼	31¼	+ ¼
4	Pan-Am Air1	17¾	17⅛	17⅛	— ½
48	Pantepec Oil	5⅞	5¾	5⅞	
33	Pennroad ¼g	1⅞	1⅞	1⅞	
8	PhoenixSec	4⅞	4½	4¾	— ⅜
1	PioneerGold.40	2¾	2¾	2¾	— ⅛
.50	Pitts&Lake1¾e	51¼	51¼	51¼	— ¾
2	Pitts Forg	8¾	8¾	8¾	— ½
1	Pitts PlGl1¾e	105	105	105	+ 1
2	PleasValW.06e	¾	¾	¾	
	Plough Inc .70e—Unquoted.				
10	Powdrell&Alex	4½	4¼	4½	+ ⅛
1.50	PugSdP&L$5pf	38	38	38	— ⅛
	—Q—				
.30	QuakerOats5a	113¾	113¾	113¾	— 1¼
	—R—				
2	RichmondRad	2⅞	2⅞	2⅞	
2	Rossia Intl	¼	¼	¼	
	—S—				
.25	SafCarH&L30b	60	60	60	— 3
2	St.Regis Pap	3⅛	3⅛	3⅛	
8	SaltDomeOil	17¾	17¼	17½	+ ⅞
2	Schiff Co 30g	12¼	12	12	— ⅞
3	Scullin Stl	10¾	10½	10½	— ½
7	Scullin St war	1⅝	1½	1½	— ⅛
2	Sec Corp Gen	1¼	1¼	1¼	
1	Select Ind	1	1	1	
2	SelectInd cv	9¼	9⅛	9¼	
21	SeverskyAirc	5⅜	5⅛	5⅛	— ⅛
6	Shat-Denn	7⅝	7⅛	7⅛	— ¾
8.50	Sher-Wms2½e	102¾	102	102	— 2
7	SimmHar&Pt	2½	2⅜	2⅜	
.40	SingerMfg6a	212	210	210	— 2
6	Sonotone .15e	1⅝	1½	1⅝	
16	SouthRoy ½e	5⅞	5¾	5¾	— ¼
1.50	StdC&Spf1.60	23¼	23	23	
10	StOilKy 1a	17¾	17⅝	17⅝	— ¼
3	St Oil Neb	5¾	5¾	5¾	+ ¼
2	StOilOhio 1	19¾	19¾	19¾	— ¼
4	St Pow&Lt	⅞	⅞	⅞	— ⅛
5	StdSil-Lead	⅛	⅛	⅛	
4	Std StlSpg	22½	22½	22½	— ⅜
3	StarrettCp vtc	3½	3½	3½	
3	SterchiBrStrs	4⅛	4⅛	4⅛	— ⅛
2	SterlAlmPr½e	6	6	6	— ¼
1	Sterl Inc.20a	3⅜	3⅜	3⅜	
10	SunrayOil .05e	2½	2⅜	2⅜	
	—T—				
15	Technicolor.85e	20⅜	20¼	20⅜	— ⅛
2	TheWShovel½e	15	14½	15	+ ⅜
2	TobProdExp.35e	4⅜	4⅜	4⅜	— ⅛
5	Trans Oil	4¾	4⅝	4⅝	— ⅛
2	Tubize Chat	9	8⅞	8⅞	— ⅜
1	Tung-S Lamp	3	3	3	+ ⅛
2	TSolL pf .80	7½	7½	7½	— ¼
	—U—				
2	Un Cig-Wh Strs	1¼	1¼	1¼	+ ⅛
7	Unit Gas	3	2⅞	3	
11	UnitLt&Pw A	2⅜	2¼	2¼	— ⅛
1	UnMPrd pf 3a	70	70	70	
6	Un Shipyds B	1⅜	1⅜	1⅜	
1	Valspar Corp	2⅛	2⅛	2⅛	
1	Venez Pet	⅞	⅞	⅞	— ⅛
	—W—				
3	Waco Airc	5⅜	5¼	5⅜	
2	Wayne Knit M	10¼	10⅛	10⅛	— ⅛
5	West VaC&C	1⅛	1⅛	1⅛	
2	UnShM pf 1½	42	41⅞	42	+ ¼
1	US & Int Sec	½	½	½	— ⅛
9	U S Foil B	6⅛	6	6	— ⅛
5	Un Stores vtc	¼	¼	¼	— ⅛
1	UnWPap .10e	2⅜	2⅜	2⅜	
2	Univ Prd 1e	16¾	16¾	16¾	— 1¼
1	Util Pow&Lt	⅛	⅛	⅛	
	—V—				
3	West Air Exp	4	4	4	+ ⅛
2	WillsonPrd .35e	8	7¾	8	
1	Wil-Jon	8¾	8⅜	8¾	
1	Wlwth Lt .538e	13⅜	13⅜	13⅜	+ ⅛
23	Wrt Harg .40a	8	7¾	8	+ ⅛
	—Y—				
2	Yukon Pac M	1½	1½	1½	+ ⅛

Total stock sales today 148,000 shares; year ago 231,570 shares.
a—Also extra or extras.
e—Declared or paid so far this year.
f—Payable in stock.
g—Paid last year.
h—Cash or stock.
k—Accumulated dividend paid or declared this year.
ur—Under rule.
ww—With warrants.
xw—Without warrants.
war—Warrants.

Weather Outlook For Cotton States

Louisiana: Partly cloudy in south, light local showers in north, cooler in northwest portion Saturday; Sunday partly cloudy.

Mississippi: Mostly cloudy, light showers in west and north portions Saturday; Sunday partly cloudy, mild temperatures.

Alabama and Extreme Northwest Florida: Partly cloudy, warmer Saturday; Sunday partly cloudy.

Arkansas: Mostly cloudy, showers in east and central portions, slightly cooler in west and central portions Saturday; Sunday partly cloudy.

Oklahoma: Partly cloudy Saturday and Sunday; cooler in southeast portion Saturday.

East Texas: Generally fair, except partly cloudy in extreme southeast portion, cooler Saturday; Sunday fair.

West Texas: Fair, cooler in southeast portion Saturday; Sunday fair.

Florida: Partly cloudy Saturday; Sunday increasing cloudiness with rain in extreme north portion.

North Carolina: Increasing cloudiness and slightly warmer Saturday followed by rain in the mountains in afternoon; Sunday cloudy with occasional rain.

South Carolina: Partly cloudy Saturday, slightly warmer in north portion; Sunday cloudy with occasional rain.

EXTRA DIVIDEND VOTED BY MONTGOMERY WARD

CHICAGO, Dec. 2.—(AP)—Directors of Montgomery Ward & Co., today voted an extra dividend of 25 cents on the common stock in addition to a quarterly of 25 cents, both payable January 14 to stock of record December 16.

They also declared the regular quarterly dividend of $1.75 on the Class "A" stock, payable January 3 to stock of record December 16.

Sugar and Coffee.

SUGAR.

NEW YORK, Dec. 2.—Sugar futures were steadier today. Trade and commission houses bought the No. 3 contract, while houses with Cuban connections supported the No. 4, although there were partial reactions near the close under realizing and hedge selling. No. 3 closed unchanged to 1 point net higher with sales of 16,650 tons. No. 4 closed unchanged to ½ point net higher with sales of 4,600 tons.

Range of prices: (No. 3)

	High	Low	Close
January	2.09	2.09	2.08b
March	2.14	2.13	2.13b
May	2.17	2.17	2.16b
July	2.19	2.19	2.19b
September	2.23	2.23	2.22b

b—Bid.

Refined was unchanged at 4.50 to 4.55 for fine granulated. Some demand for resale sugars at 4.50 appeared.

Raw sugar was unchanged at 3 cents for spots with no sales reported.

COFFEE.

NEW YORK, Dec. 2.—Coffee futures eased today under increased trade selling and commission house liquidation.

Santos opened higher to 8 lower and closed 11 to 14 lower. Sales 20,750. Rio opened unchanged and closed 3 to 10 lower. Sales 500. Closing quotations, Santos, December 6.17; March 6.33; May 6.46; July 6.51; September 6.55. Rio, December 4.20, March 4.21, May 4.26; July 4.31; September 4.34.

Cost and freight offers included Santos Bourbon 4s at 7.15 to 7.40. Spot coffee quiet, Santos 4s, 8 to 8½; Rio 7s, 5½ to 6.

Money Market.

NEW YORK.

NEW YORK, Dec. 2.—The French franc closed .00⅛ of a cent higher in terms of the dollar today, the fifth consecutive daily rise.

The British pound sterling ended up 5-16 of a cent. the belga lost .05 of a cent, the Swiss franc was down .01 of a cent, and the Netherlands guilder was unchanged.

The New York Federal Reserve Bank reported the engagement of $1,258,000 in gold in Holland and $250,000 in England for shipment here.

Closing rates follow:

Great Britain in dollars, others in cents.

Great Britain 4.68⅜, 60-day bills 4.67 9-16; Canada, Montreal in New York 99.18¾, New York in Montreal 100.81¼; Belgium 16.84; Czecho-Slovakia 3.42; Denmark 20.91; Finland 2.08; France 2.63½; Germany 40.07½, benevolent and travel 24.50; Greece .86½; Hungary 19.85; Italy 5.26¼; Yugoslavia 2.34; Netherlands 54.39; Norway 23.53; Poland 18.87; Portugal 4.25; Rumania .75; Spain unquoted; Sweden 24.13; Switzerland 22.72; Argentina 31.18n; Brazil (free) 5.90n; Mexico City 20.50n; Japan 27.28; Hongkong 29.23; Shanghai 16.15. Rates in spot cables unless otherwise indicated.

n—Nominal.

Bar silver 42¾, unchanged.

LONDON.

LONDON, Dec. 2.—Money ½ per cent. Discount rates: Short bills 15-16 per cent; three-month bills ⅞@15-16 per cent.

Bar gold 148s 11d, up 4½d. (Equivalent $34.76.)

Bar silver 20 3-16d, up ¼. (Equivalent 42.46 cents.)

Shelled Peanuts.

(Quoted by Hubbard Brothers & Co.)

NEW YORK, N. Y., Dec. 2.—New York peanut differentials effective as of Friday, December 2, old contracts.

No. 1 shelled white Spanish peanuts basis grade.

No. 1 shelled runner peanuts 20 points discount.

No. 1 Virginia shelled peanuts 64½ points premium.

Extra large Virginia shelled peanuts 214½ points premium.

There were no transactions in the shelled peanut futures market on the New York Produce Exchange today.

SPANISH NO. 1 OLD.

	Open	Close
Dec.	555	535

SPANISH NO. 1 NEW.

	Open	Close
Dec.	560b	560b
Mch.	570	570
May	575	575

VIRGINIA NO. 1.

	Open	Close
Dec.	580	580
Mch.	580	580
May	590	590

(b—Bid.)

Liverpool Cotton.

LIVERPOOL, Dec. 2.—Cotton 17,000 including 6,400 American. Increased demand for spot, prices 6 points lower; quotations in pence: American, strict good middling 5.84; good middling 5.49; strict middling 5.29; middling 5.14; strict low middling 4.89; low middling 4.39; strict good ordinary 3.94; good ordinary 3.59. Futures closed 3 to 5 lower. January 4.79; March 4.79; May 4.75; July 4.72; October 4.56.

LIVERPOOL STATISTICS.

LIVERPOOL, Dec. 2.—Weekly cotton statistics: Imports, all kinds, 42,000 bales including 12,000 American. Stocks 1,075,000, American 516,000. Forwarded 54,000, American 24,000; exports 1,000; no American.

Metals.

NEW YORK, Dec. 2.—Copper steady; electrolytic spot 11.25; export 10.30@10.32. Tin barely steady; spot and nearby 45.85; forward 45.90. Lead steady; spot, New York 5.00@5.05; East St. Louis 4.85. Zinc steady; East St. Louis spot and forward 4.50. Pig iron, aluminum, antimony, quicksilver, platinum and Chinese wolframite unchanged.

SHARP DIPS SHOWN IN COTTON VALUES

Prices Drop 12 to 17 Points on N. Y. Market Under Increased Selling.

NEW YORK COTTON RANGE.

	Open.	High.	Low.	Close.	Prev. Close.
Dec.	8.66	8.66	8.54	8.55	8.67
Jan.	8.48	8.48	8.34	8.35n	8.50n
March	8.42	8.43	8.29	8.30	8.45
May	8.22	8.22	8.09	8.10	8.25
July	7.99	7.99	7.85	7.85	8.01
Oct.	7.64	7.65	7.52	7.53	7.70

(n—Nominal.)

NEW YORK SPOT COTTON.

NEW YORK, Dec. 2.—Spot cotton closed steady. Middling, 8.75.

NEW ORLEANS COTTON RANGE.

	Open.	High.	Low.	Close.	Prev. Close.
Dec.	8.77	8.77	8.63	8.64	8.79b
Jan.	8.57	8.57	8.45	8.45	8.60b
March	8.52	8.52	8.39	8.39	8.56
May	8.34	8.34	8.20	8.20	8.38
July	8.10	8.10	7.95	7.96	8.13
Oct.	7.79	7.79	7.64	7.64	7.82
Dec., new	7.79b			7.68a	7.84b
March (1940)	7.71	7.71	7.71	7.71	7.88b

a—Asked; b—Bid.

NEW ORLEANS SPOT COTTON.

NEW ORLEANS, Dec. 2.—Spot cotton closed quiet 17 points lower. Sales 579; low middling 7.34; middling 8.49; good middling 9.04; receipts 1,052; stock 758,690.

CHICAGO COTTON RANGE.

	Open.	High.	Low.	Close.	Prev. Close.
Dec.	8.74	8.74	8.61	8.62	8.74b
Jan.				8.42	8.55a
March	8.49	8.49	8.37	8.37	8.52b
May	8.20	8.20	8.18	8.18	8.33b
July	8.00	8.00	7.94	7.94	8.09a
Oct.	7.66	7.66	7.61	7.61	7.77a

(a—Asked; b—Bid.)

ATLANTA SPOT COTTON.

Atlanta spot cotton closed steady, middling f. o. b. 8.85.

AVERAGE PRICE.

NEW ORLEANS, Dec. 2.—(AP) The average price of middling cotton today at 10 southern spot markets was 14 points lower at 8.47 cents a pound. The average price for the past 30 market days was 8.62 cents a pound.

NEW YORK, Dec. 2.—(AP)—Cotton futures broke away from the recent deadlock with a drop of 12 to 17 points today under increased southern selling and liquidation. March eased from 8.43 to 8.29 and finished at 8.30.

Easier Liverpool cables were partly offset by trade and local buying in early trading. Aside from fairly active trade price fixing in near months on a scale-down, the market lacked support and prices gave way later under hedging and New Orleans selling. Pressure increased during the afternoon as tried longs liquidated. Failure of the market to work higher despite the tight spot cotton situation, and owing to the poor export movement and limited demand for cotton goods, discouraged holders of long contracts, analysts said.

Spot interests felt that today's decline would stimulate the movement of cotton into the government loan program.

Exports 36,070, making 1,657,497 so far this season. Port receipts 16,354; United States port stocks 3,143,162.

COTTON PRICES LAG IN NEW ORLEANS

NEW ORLEANS, Dec. 2.—(AP)—Wall Street selling and local liquidation depressed cotton prices here today and at the close of the market was barely steady at net losses of 15 to 18 points.

Port receipts 17,500 bales; for week 103,328; for season 2,726,108. Exports 36,989; for week 111,903; for season 1,670,883. Port stocks 3,139,415; stock on shipboard at New Orleans, Galveston and Houston 96,858; last year 158,773. Spot sales at southern markets 10,834; last year 22,994.

Cash Grain.

CHICAGO.

CHICAGO, Dec. 2.—Cash wheat, No. 3 hard 63½. Corn, No. 1 mixed 51¼; No. 1 yellow 49@49½c; No. 1 white 52½; sample 46. Oats, No. 2 white 29@29¼; sample 24¼. Barley, Illinois 34@67 nominal; Michigan and Wisconsin 44@68 nominal. Soy beans, No. 2 yellow 78¼. Timothy seed 2.95@3.15. Red clover 13.00@16.00; red top 8.75@9.25.

Lard: Tierces 6.82; loose 6.55; bellies 11.25.

ST. LOUIS.

ST. LOUIS, Dec. 2.—Cash grain: Wheat, No. 2 red 67@67½; No. 3 no quotation. Corn, No. 2 yellow 49¼; No. 3 no quotation. Oats, No. 2 white 30½, No. 3 no quotation.

CHANNEL SEARCHED FOR BRITISH FLYER

All Planes and Ships Asked to Aid Hunt.

LONDON (Saturday), Dec. 3.—(UP)—All shipping and aviation in the English Channel was asked by radio early today to aid in locating the Percival-Gull plane carrying Captain Gar W. Percival, famous Australian aircraft designer, and three passengers.

The plane, designed by Captain Percival and one of the most popular types of light British flying craft, has been unreported since shortly after it left Heston airdrome for Paris at 2:35 p. m. Friday. The plane was said to have been sighted over the channel about 3 p. m.

A heavy gale swept the channel Friday.

CONGRESSMEN BEGIN 5-DAY TOUR OF FLORIDA

JACKSONVILLE, Fla., Dec. 2.—(AP)—Congressmen and business leaders began tonight a five-day tour of Florida as guests of the State Chamber of Commerce.

Arriving here today aboard a special train from Washington, the party of approximately 120 persons will visit a number of cities before heading northward next Wednesday. President Harold Colee, of the state chamber, said the trip was planned to acquaint legislative and industrial leaders with Florida's resources and possibilities.

Legislators for whom reservations were made included Representative Robert Ramspeck and Senator Russell, of Georgia.

100 ARABS KILLED BY BRITISH TROOPS

Reconnoitering Planes Direct Soldiers to Large Force of Rebels.

JERUSALEM, Dec. 2.—(UP)—British troops and fighting planes tonight were reported to have killed nearly 100 Arab rebels in skirmishes throughout the Holy Land in the past 24 hours.

A large force of Arabs, spotted by reconnoitering planes, was routed by troops with many rebel dead.

Four Arabs and three Jews were killed and 17 Arabs were wounded in two ambushes.

The four Arabs were slain when the troops, searching an Arab cafe near the central police station in Haifa, were fired upon from housetops and returned the fire. After the skirmish the sector was cordoned and searched.

A Bulgarian converted Jew, a German Jewish immigrant and a Latvian Jew, all volunteer police supernumeraries, were ambushed and killed at Telamal, an isolated Jewish colony in Galilee.

2 GUARDS KIDNAPED IN ALABAMA ESCAPE

ATMORE, Ala., Dec. 2.—(AP)—Sewell Lufkin, bookkeeper at the Atmore prison farm, said tonight he had been informed that two guards kidnaped by Vernon Peoples in a daring break today, had been released about eight miles north of Atmore on the Selma road.

The guards, identified by Lufkin as J. W. Arrington and Edwin Wright, had communicated with the prison, announcing their release but had not returned to Atmore early tonight. Lufkin said he was informed they had not been injured.

MRS. ROOSEVELT SAILS ON NEW YORK VOYAGE

JACKSONVILLE, Fla., Dec. 2. (AP)—Appearing slightly tanned after a brief stay in Florida, Mrs. Franklin D. Roosevelt sailed late today aboard a liner for New York.

Accompanied by her secretary, Miss Malvina Thompson, and a White House aide, Mrs. Roosevelt came here by motor from Sarasota, where she had been the guest since Monday of Mr. and Mrs. David Gray. Mrs. Gray is an aunt of Mrs. Roosevelt.

THE CONSTITUTION CLASSIFIED ADVERTISING

Information

CLOSING HOURS

Want ads are accepted up to 9 p. m. for publication the next day. The closing hour for the Sunday edition is 8:30 p. m. Saturday.

LOCAL CLASSIFIED RATES

Daily and Sunday rates per line for consecutive insertions:

One time	27 cents
Three times	20 cents
Seven times	18 cents
Thirty times	14 cents

10% Discount for Cash

Minimum: 2 lines (11 words).

In estimating the space to an ad figure 5 average words for first line and 6 average words for each additional line.

Ads ordered for three or seven days and stopped before expiration will only be charged for the number of times the ad appeared and adjustments made at the rate earned.

Errors in advertisements should be reported immediately. The Constitution will not be responsible for more than one incorrect insertion.

All Want Ads are restricted to their proper classification and The Constitution reserves the right to revise or reject any advertisement.

Ads ordered by telephone are accepted from persons listed in the telephone or city directories on memorandum charge only in return for this courtesy the advertiser is expected to remit promptly.

To Phone An Ad

Call WAlnut 6565

Ask for an Ad-Taker

Railroad Schedules

Schedule Published As Information

TERMINAL STATION

(Central Standard Time)

Arrives—	A. & W. P. R. R.	—Leaves
11:35 pm	Montgomery-Selma	6:20 am
11:35 pm	New Orl.-Montgomery	
12:45 pm	NewOrl.-Montgomery	8:50 am
4:30 pm	Montg.-Selma Local	1:00 pm
3:10 am	New Orl.-Montgomery	6:00 pm

Arrives—	C. OF G. RY.	—Leaves
2:45 pm	Griffin-Macon-Savh.	7:35 am
10:45 am	Columbus	7:35 am
5:55 pm	Macon-Albany-Florida	9:05 am
11:00 am	Griffin-Macon	4:00 pm
6:05 pm	Columbus	4:30 pm
7:55 am	Albany-Florida	6:55 pm
6:30 am	Macon-Albany-Florida	7:25 pm
5:55 am	Macon-Savh.-Albany	10:00 pm

Arrives—	SEABOARD AIR LINE	—Leaves
5:50 pm	Birmingham-Memphis	6:45 am
3:50 pm	N. Y.-Wash.-Rch.-Nor.	12:55 pm
6:25 pm	Ath.-Abbeville, S. C.	7:30 am
12:45 pm	Birmingham-Memphis	4:00 pm
6:30 am	N. Y.-Wash.-Rch.-Nor.	6:10 pm
5:30 am	N. Y.-Wash.-Rch.-Nor.	9:15 pm

Arrives—	SOUTHERN RY.	—Leaves
8:55 pm	Valdosta-Brunswick	7:00 am
7:40 pm	B'ham.-Mfs.-Kan. City	7:10 am
8:20 pm	Detroit-Chicago-Cleve.	8:15 am
5:40 pm	Washington-New York	8:25 am
4:55 pm	Anniston-Birmingham	9:10 am
5:35 pm	Jax.-Miami-St. Pete.	10:10 am
8:35 am	Crescent Limited	1:00 pm
7:30 pm	Rich.-Wash.-New York	1:05 pm
7:45 am	Rome-Chattanooga	1:40 pm
11:50 am	B'ham.-Mfs.-Kan. City	3:40 pm
11:20 am	Warm Spgs.-Columbus	4:15 pm
9:30 am	Fort Valley	5:15 pm
10:00 am	Cin.-L'ville-Chi.-Det.	6:08 pm
3:30 pm	Washington-New York	6:10 pm
6:55 am	Col'bia-Char'n-Wash'tn	8:00 pm
6:20 am	Jax.-B'wick-Miami	8:25 pm
7:55 am	Jax.-Miami-St. Pete	8:40 pm
5:55 am	B'ham-New Orleans	11:30 pm
6:00 am	Wash.-N. Y.-Asheville	11:55 pm

UNION PASSENGER STATION

(Central Standard Time)

Arrives—	A., B. & C. R. R.	—Leaves
6:50 pm	Cordele-Waycross	7:15 am
5:50 am	Way.-Tifton-Thomasv.	9:15 pm

Arrives—	GEORGIA RAILROAD	—Leaves
5:35 pm	Augusta-Charleston	8:25 am
5:35 pm	Florence-Richmond	8:25 am
6:20 am	Augusta-Florence	8:00 pm
6:20 am	Charleston-Wilm'ton	8:00 pm

Arrives—	L. & N. R. R.	—Leaves
4:30 pm	Knoxville via Blue Rdg.	7:15 am
6:35 pm	Cin.-Chicago-Detroit	8:15 am
10:30 am	Chatsworth-Etowah	5:00 pm
8:35 am	Cin.-L'ville-Det.-Cleve.	6:25 pm

Arrives—	N. C. St. L. Ry.	—Leaves
5:40 pm	Cartersv.-Dalton-Chat.	8:00 am
5:50 pm	Chat.Nash.-St.L.-Chi.	10:00 am
8:20 am	Chat.-Nash.-St.L.-Chi.	6:45 pm
7:00 am	Chat.-Nash.-St. Louis	9:15 pm

PRIVATE LIVES — By Edwin Cox

LA FAYETTE ELECTION.

LA FAYETTE, Ga., Dec. 2.—The LaFayette city election will be held Tuesday, when a mayor, a city recorder and councilmen from two wards will be elected. W. A. Enloe, present mayor; R. H. Dyer, present recorder, and C. A. Hendrix, councilman from the second ward, have no opposition. I. H. Holleman, councilman from the first ward, is opposed by H. A. Davison.

ANNOUNCEMENTS

Auto Travel Opportunities 1

THE CONSTITUTION advises caution in securing or offering transportation on a share-expense basis. Demand bona fide references as to reliability, character and responsibility of owner or passengers.

WILL FURNISH good car to responsible person for delivery in Miami. No compensation. You pay for gasoline. 819 HEALEY BLDG.

LEAVING Miami. Take 2. Call Norton, MA. 6767. New Buick.

DRIVING new car El Paso and Calif. Take three. RA. 3787.

Truck Transportation 2

VANS going, returning Miami, Memphis, Richmond, Columbus. White, MA. 1888.

RETURN loads N. Y., Chicago, Wash., all points. National Di'y. Asso., MA. 7437.

Beauty Aids 4

OIL CROQUIGNOLE WAVE — Best in town. $2.50. Mackey's, 66½ Whitehall St. JA. 1057. WA. 0073.

HOLIDAY SPEC. $5 oil waves, $2. Elson Beauty Shop, 23 Arcade. JA. 8140.

OIL Croq. wave $1.50 up. Modern Beauty Shop, 202 Grand Theater. JA. 8790.

TRY our free service department. Artistic Beauty Institute. 10½ Edgewood.

Lost and Found 8

$10 REWARD for the return of my bill fold which was lost at Erlanger theater on Wednesday night. Name and identification cards therein. No questions asked. James Kempton, 133½ Pryor street, S. W.

LOST—Diamond studded lady's wrist watch, near P'tree and Cain. Reward. Miss McColister, WA. 5400, ext. 3, or RA. 0110.

LOST—3-carat man's diamond ring, set in yellow gold, eagle claws setting. Liberal reward. WA. 1508.

LOST—Bausch Lomb field glasses, Athens Sat. Nabers, HE. 5511. Reward.

LOST—White gold wrist watch, studded with diamonds. Reward. CH. 5079.

Dressmaking 9

COATS, dresses, suits from men's suits, beautifully made: furs altered. JA. 1928

Personals 10

WANTED—1,000 women to wear nationally known sample hats. ½ price. Wonder values. $1 up. C. H. Smith, 112 W'hall

QUITS — Stops liquor habit. Odorless, tasteless, harmless. May's Cut Rate Drug Store, 114 Whitehall St. S. W.

WE furnish and launder 15 sterilized diapers a day for $1 wk. For information call "3 D Baby Loundry." CA. 2581.

DR. C. A. DUNCAN, DENTIST. 135½ WHITEHALL ST. MA. 4537.

BOARDING home for children, plenty heat, good food, reas. JA. 4615.

FUR COATS shortened $3, relining $4; experienced. Clio Johnson, DE. 4032.

CURTAINS LAUNDERED, CALLED FOR, DELIVERED. 807 PRYOR. MA. 2780.

BUSINESS SERVICE

Need a Specialist?

Advertisers in this classification are capable of furnishing almost any specialized service required in business or the home—consult with them when in need of expert craftsmen.

Alterations and Repairing.

$6.59 PER MONTH will modernize your home. Carpentering, painting, papering, roofing. Mr. Morris, HE. 7256.

COMP. SERV. Low prices. No down pmt. AAA CONTRACTING CO., INC. JA. 2217

Bed Renovating

$8.50—INNER-SPRING MATTRESS MADE FROM YOUR OLD MATTRESS. IMPERIAL BEDDING CO. WA. 5797.

$3 RENOVATING OR 2 FOR $5. GATE CITY MATTRESS CO. JA. 3100.

$8.50 INNERSPRING FROM YOUR OLD MATTRESS EMPIRE. MA. 2068.

ATLANTA'S OLDEST RENOVATORS TRIO MATTRESS CO. MA. 2983.

SUPERIOR Mattress Co., inner-spring mattresses; day service HE. 9274.

OLD mattress converted into innerspring, $8 up. "Square Deal." MA. 6109.

Building, Painting, Papering

PAINTING, papering. FHA loan, no down payment. L. P. Loyd, WA. 9103.

Building, Remodeling, Roofing

NO MONEY DOWN. FREE ESTIMATES BY COMPETENT ENGINEER. RA. 5238

Calcimining, Cleaning, Painting

ROOMS tinted, $1.50, papered $3, cleaning $1.50, painting. Elijah Webb, RA. 5090.

ROOMS papered, $3; tinted, $1.50; cleaned, $1.50. Enoch Webb. RA. 1004.

Electric Wiring.

C. A. PUCKETT—PROMPT, RELIABLE SERVICE. 18 ROSWELL RD. CH. 3622.

Envelope Printing.

ENVELOPES 6¾, $2.75 per thousand, 5,000 $12.50. Goolsby Printing Co., JA. 4061.

BUSINESS SERVICE

Floors

OLD floors made new with elec. sanding mch.; paper'g., paint'g., repairs. JA. 2217

Furnaces—Cleaning, Repairing

SUCTION CLEANING, FURNACE FLUE PIPES, CHIMNEYS, $3.45. FREE INSPEC. FULTON FURNACE CO. JA. 1429.

LET L. F. Still Roofing Co. repair your furnace. Cleaned, $3.50. JA. 2628.

Furniture Upholstering

EXPERT furn. repairing, refinishing, reupholstering, work guar. Est. free. Cathcart Allied Storage Co., WA. 7721.

SPECIAL prices now until Christmas on upholstering. Call Mr. Brown, Bass Furniture Co. MA. 5123.

UPHOLSTERING, slipcovers, highest quality, lowest prices. Guaranteed. Latest covers. HE. 4012-R.

FINE furniture upholstering. Reasonable prices. J. A. Jackson, RA. 7737.

General Repairing

ROOFING, painting, papering, general repairing any kind. Estimates free. Terms arranged. W. S. Montgomery. MA. 5040.

Knives and Saws Sharpened

QUICK SERVICE SAW REPAIR CO.
610 Western Ave., N. W. JA. 5284.
For Convenience of Our Customers
Downtown Pickup Station
ATLANTA KEY SHOP
11-A Forsyth, N. W. JA. 1433.

Papering, Tinting, Painting

PAPERED $3, cleaning $1.50; painting, tinting. Work guar. Robert, WA. 4787.

RMS. tinted, $1.50; paper hang. $3; cleaned, $1.50; leaks stopped. Webb. RA. 9076

Pen and Pencil Service

PEN AND PENCIL SHOP. Kodak Service. 115 Arcade.

Plastering and Painting

TINTING, $1.50; PAINTING, PAPERING, PLASTERING. MA. 8030.

Plumbing Supplies

WHOLESALE, retail, buy direct. 197 Central, S. W. Pickert Plumb. Supply Co.

Radio Repairs

BAME'S, INC. WA. 5776. Repairs to all makes radios and Victrolas.

SPECIAL—Repair your radio $1 plus parts. Hodges Radio Serv. JA. 8872.

Repairing and Painting

PAINTING, papering, floor refinishing, gen. repairs. White labor. MA. 5557.

Roofing and Repairing

WE specialize roof repairs. No obligation. If we don't stop them you don't pay. SOUTHEASTERN ROOFING & INS. CO. 610 Means St. Phone HE. 4341.

SAVE that roof with Roof Coating before rainy weather. JA. 7238.

CHAS. N. WALKER ROOFING CO. "We top 'em all." 141 Houston. WA. 5747.

Roofing, Painting, Papering

SPECIAL price. Work guaranteed; 30 years' exp. W. S. Stroud. RA. 1292.

Watch Repairing.

XMAS SPECIAL, all make watches repaired $1, plus material. Main springs 69c. M. Fried, 23 Broad St., S. W.

Water Pumps

SALES-SERVICE—Electric water pumps. Richter, 250 Spring, N. W. WA. 6339.

Window and House Cleaning

NAT. Window Cln. Co. Inc. Floors waxed. Walls, woodwork cleaned. JA. 2100.

EDUCATIONAL

Coaching 11

Hurst Dancing School

SAMPLE lesson free. Regular dance Wed., Sat. P'tree at North Ave. HE. 9226.

Dancing 14

AGE 30 to 60. Get acquainted. Dancing club. Meets Fridays 8 o'clock. HE. 8858.

EMPLOYMENT

Employment Agency 29

FOR the better class office position register. Executive Service Corporation.

Help Wanted—Female 30

STUDY COMPTOMETER

ALONG with your business course. Greenleaf School of Business. MA. 7800.

BETTER business training in shortest time, at lowest cost. Marsh Business College, Grand Theater Bldg., WA. 8809.

UNINCUMBERED housekeeper to live in home. Refs. MA. 3772, 8 to 12 noon.

Help Wanted—Male 31

WANTED CARETAKER for home in Highlands section of North Carolina mountains, all-year-'round job. Must be capable in handling mechanical equipment, such as pumps, motors, compressors, stokers, etc.; must have had experience in the handling of garden, shrubs, trees, flowers, upkeep of roads and supervision of horses. Prefer man under 40 with wife and no children. Wife must be willing to care for house and do other work when necessary. Both must be active. Write full information to Post Office Box 1534, Pensacola, Fla.

INTERNATIONAL sales organization will employ 2 men over 24 years old to work thru Atlanta's largest department store. Must have car and come well recommended. This is a permanent position with excellent earnings. Opportunity for advancement. Apply J. H. Lounsbury, 735 Spring St., N. W., 2nd floor, Saturday, 12 to 5.

YOUNG MAN, about 25, willing to learn a good business and start with reasonable income. Write H-266, Constitution.

WANTED—White delivery boy, grocery store. 104 Fifth Ave., Decatur. DE. 9296.

Constitution Classified Ads Bring Results

EMPLOYMENT

Help Wanted—Male 31

5 YOUNG men, willing to travel south and west. Fast deal work in crew. Something new, good pay. See King, 241 Peachtree Arcade. 9-12.

INDUSTRIAL concern requires credit man with accounting experience. Write fully giving education, experience, references. Address H-72, Constitution.

LIGHT work for man, 55, small hotel night watchman. JA. 7628-W.

WANTED—Colored experienced filling station porter. Apply 220 Garnett St.

Help—Male and Female 32

PERFORMERS, dancers, singers, any outstanding talent, amateur or professional. Christmas show. Apply W. A. Smith, V. F. W., 251 Peachtree.

Help—Male and Female 32

TAKE orders for Christmas candies. 309 Marietta St. Atlanta, Ga.

Help—Instruction 34

MOLER COLLEGE

THE pioneer school in beauty culture. Now in our 45th year. Day and evening classes. Call, write or phone for free booklet on Moler training. 43½ Peachtree street, phone JA. 9323.

"UNCLE SAM" 1939 JOBS—Start $105, $175 month. Prepare now for Atlanta examinations. Full particulars, list positions, free. Write today. Franklin Institute, Dept. 77-H, Rochester, N. Y.

LEARN barbering (colored) Griffin's Barber College. 556 Mitchell, S.W. MA. 0438.

Help Wanted—Salesmen 36

WANTED—Live wire representative to sell computing pumps and complete line service station equipment for Atlanta, Gainesville and Rome territories. Drawing account paid weekly against earned commissions. Good income for hustler. Must have car. Write or reply. The Wayne Pump Company, 82 Ivy St., N. E., Atlanta, Ga.

Help Wanted—Teachers 37

WELL-QUALIFIED degree teachers for 1938-1939 placement. Write full details. Sou. H. S. Bureau, Decatur, Ga. DE. 7826

PROGRESSIVE TEACHERS' AGENCY. Fielding Dillard, Mgr., 432 Hurt Bldg.

Trade Schools 39

MOLER TRAINING in barbering assures steady, good-paying job. Day and evening classes. Call or write for free booklet. MOLER SYSTEM, 43½ Peachtree St. JA. 9323.

Sit. Wanted—Female 40

STENO-SECRETARY (90 words per min.), comptometer operator, filing desires position. HE. 7645.

EXPERIENCED waitress, soda fount dispenser; best of ref. HE. 9697-J.

DOMESTIC

Help Wanted—Female 42

WA. 3695, Podhouser Agency
RELIABLE COOKS. 442 FORREST AVE.

Call MA. 3704, Fried Agency
Reliable cooks, maids. 619 Washington.

RELIABLE servants, cooks, maids, butlers, part or whole time. Ref. WA. 0395.

IF YOU NEED COOKS, maids, butlers chauffeurs call Fannie Brown, MA. 3781

CALL JA. 4291 FOR COLORED COOKS, MAIDS, WHITE HOUSEKEEPERS.

Situations Wtd.—Female 45

EXPERIENCED cook, maid, general housework, wants work. MA. 4392.

EXPERIENCED cook or maid wants work at once. References. RA. 7452.

FINANCIAL

Business Opportunities 50

HOME owners can buy Eagle insulation. Best investment for extra annual income. Survey and estimate free. WAlnut 1997, Mr. McCammon.

BUSINESS OPPORTUNITY—WILL SUBLEASE SUPER-SERVICE STATION, IN GOOD BUSINESS NEIGHBORHOOD, DOING NICE BUSINESS. HAS BEEN IN OPERATION 8 YRS. MODEST AMOUNT CAPITAL REQUIRED. H-300, CONSTITUTION.

DUE to illness must sacrifice complete stock of hardware, groceries and dry goods. Telephone, telegraph or write DE. 8872 or 935 East Lake Dr., Decatur.

FOR SALE. Well equipped candy plant, doing good business; at attractive price. Reason for selling bad health. Address F-1458, Constitution.

SANDWICHES, dogs, wieners, soft drinks, close in, rent $20, all cash sales, $190 cash gets it. Southern Business Brokers, Volunteer Bldg. MA. 5578.

FILLING STATION, WITH 4 ROOMS AND BATH, MAIN HIGHWAY. LEASE. STANDARD GAS. CH. 9132.

CABINS—Groceries, gas. Main highway, well equipped, long lease. Sell or rent to reliable party. RA. 7208.

SANDWICHES-D O G S-HAMBURGERS—Two good ones, $150. Ford, 244 P'tree Arcade. JA. 1683.

SELL good cafe cheap, $1,500; selling account ill health. 752 Marietta St.

CAFE—Sandwiches. College section. Nice and clean, good cash trade. WA. 5670.

TO Sell Your Business Call JA. 5083. GEORGIA BUSINESS BROKERS.

FULL beauty shop equipment for sale, bargain. HE. 9038; HE. 8188-R.

Loans on Real Estate 52

LOANS $300 up. No commission. 6% and 7%. American Sav. Bk. 140 P'tree.

HOME LOANS ON FEDERAL PLAN. Atlanta Federal Savings & Loan Ass'n.

LOAN on acreage Fulton, adjoining counties. WA. 0627. Ralph B. Martin Co.

FINANCIAL

Purchase Money Notes 54

FIRST mortgage purchase money notes bought. American Sav. Bk., 140 P'tree.

Financial 57

— AUTO LOANS —
8% INTEREST
NO FEES — NO EXTRAS
APPROXIMATE LOAN VALUES.

	1931	1932	1933	1934	1935	1936	1937
Ford	$100	$150	$175	$200	$275	$350	$425
Chev.	100	175	200	225	300	375	450
Plym.	85	150	175	200	275	350	425

Loans on Any Make, Year or Model.
NO ENDORSERS.
Immediate Service—No Returning.
AETNA AUTO FINANCE
Spring at Harris, Ground Floor Corner

PERSONAL LOANS
On Furniture and Automobiles
$50 up—12 to 24 months to repay.
$4.17 per mo. will repay a $100 loan.
Friendly, Confidential Service.
ELYEA, INC.
402 22 Marietta St. Bldg. WA. 8367.

MONEY
$5.00 AND UP.
SEE B. L. LASSITER,
HOME FINANCE CO.
202 VOLUNTEER BLDG.

CONFIDENTIAL loans up to several hundred dollars—simplified method. Community Loan & Investment Corp., 83½ Broad St., N. W. Second Floor. 41 Marietta St., Cor. Forsyth St. 96 Alabama St. Connally Bldg.

LOW RATE, EASY TERMS ON NEW OR USED AUTOS. 70 PRYOR ST., N. E.

SO says Mr. McCollum: If you need $60 to $1,000, see me at 12 Pryor St., S. W.

Loans on Automobiles 58

We Will
MAKE you a loan on your car—any make or model.
BUY your car and give you 1 to 60 days to buy it back.
ADVANCE money on your car and sell for you. Financing sale.
Auto Loans & Sales, Inc.
381 Marietta St. WA. 2028

Salaries Bought 61

SEE BILL
For Quick Cash
133 Carnegie Way
Mortgage Guarantee Bldg.
2nd Floor
PACIFIC FINANCE CO.

UP TO $50
IN FIVE MINUTES
Just Your Signature
POPLAR FINANCE CO.
OPP. OLD POST OFFICE.
81 POPLAR ST., N. W.

MONEY
SIGNATURE ONLY
CENTRAL INVESTMENT CO.
250 PEACHTREE ARCADE

YOUR SIGNATURE ONLY
$5 to $50 to meet any emergency. Instant service. See us first.
NATIONAL, 501 Peters Bldg.

$5 to $50—NO ENDORSERS
Applications taken by phone. WA. 5369.
Nu-Way, 212 P'tree Arcade

$5-$50—ON SIGNATURE
ROYAL, 229 Grant Bldg.

513 VOLUNTEER BLDG.
MONEY FOR SALARIED PEOPLE.

$5 to $50. 414 Volunteer Bldg.

204 Peters Bldg. $5 to $50

$5-$50-418 C. & S. Bk. Bldg.

Credit Clearing 62

LET us pay your debts. CONSUMERS' FINANCE SERVICE. 221 PEACHTREE ARCADE. JA. 2829.

LIVESTOCK

Baby Chicks

BLUE Ribbon officially U. S. approved pollorum tested chicks are better. A try will convince you. BLUE RIBBON HATCHERY. 215 Forsyth St., S. W.

BLOOD-TESTED chicks, supplies. Ga. State Hatchery, 128 Forsyth. WA. 7114.

Mules

GOOD 8-year-old 1,500-lb. mule $125. JA. 7738.

Puppies

FOR SALE—Fox terrier puppies. 669 W. Hunter St. MA. 4275.

MERCHANDISE

Miscellaneous For Sale 70

MONTGOMERY WARD, 501 Stewart Ave., offers 100,000 items at lowest prices. Shop the catalog way for Xmas. Just telephone your order. WA. 4178. Ask for Xmas catalog.

SACRIFICING beautiful original water color paintings from Dudensing Galleries, New York. Several rare oil paintings. Appointment. WA. 4952.

NEW AND USED OFFICE EQUIPMENT
NEW Victor Visible Equipment.
Used Acme and Kardex Visible.
OFFICE OUTFITTERS, INC. MA. 8690.

NEW AND USED BICYCLES, $12.50 UP. ALL SIZES. SOL COHEN, 784 GORDON ST., S. W. RA. 4154.

1,000 RUGS FOR SALE.
ALL NEW. ALL SIZES, 35c to $35.
THE RUG SHOP. 137 MITCHELL ST.

GOOD 6-ft. G. E. refrigerator, $89.50. Terms. Guaranteed. General Appliance Co., 255 Peachtree, WA. 6556.

REBUILT square tub Maytag washer, $49.50. Easy terms. General Appliance Co., 255 Peachtree, WA. 6556.

BARTELL'S ARMY STORE — TENTS, COTS, TARPAULINS. JA. 0377. 90 ALA.

GUARANTEED used reconditioned radios, $2.95 to $14.95. High's, fourth floor.

HOFFMAN auto. water heaters. Installed. Terms. Parker Plumb. Co., HE. 2181.

TYPEWRITERS for rent; all makes, $3 per month. JA. 0981; VE. 3984.

USED radios cheap. King Hardware Co., 53 Peachtree. WA. 3000.

CASH registers, desks. Atlanta Fixture & Sales Co., 104 S. Pryor St., WA. 5872.

UNREDEEMED overcoats $3.50 up. Citizens' Loan Ass'n. 195 Mitchell St.

LEARN to play piano accordion on Cable's rental plan. 235 P'tree.

NEW SET of imported china at greatly reduced price. HE. 2872.

SINGER, $10.75. Guaranteed. Sewing Machine Shop, 167 Whitehall, WA. 7919.

$7.95 NEW 6-ray indirect fl. lamps, $2.95. Gate City Auction, 208 Whitehall.

CHILD'S breakfast set, $1.98; child's rockers, 75c. Cooper's, 94 Ala. MA. 0440.

PIPE! ALL KINDS AND SIZES. CHEAP. 409 PARK, S. E.

ANSWERS TO TEST QUESTIONS

Below are the answers to test questions printed in editorial page.

1. Rio Negro.
2. Because it is affected by atmospheric pressures which change according to altitude.
3. The art of speaking and writing effectively.
4. Pittsburgh Pirates
5. Utah.
6. Half-past one o'clock.
7. Secretary of Agriculture.
8. 128.
9. Soapstone.
10. Minnesota.

Today's Common Error.

Do not say, "The virtues that are automatic are the best;" omit the article and say, "Virtues that are automatic are best."

TARZAN AND THE ELEPHANT MEN No. 42

By Edgar Rice Burroughs

As the cell door opened, a voice exclaimed, "Tarzan!" The ape-man's eyes widened. "Gemnon!" Then each placed a hand upon the shoulder of the other—the Cathnean gesture of greeting. "I am sorry you returned," said Gemnon. "Ours is an unhappy land."

"All countries are unhappy where there are men," observed Tarzan. "Men are the stupidest of beasts. But what has happened here to bring so great a change?" Gemnon quickly outlined the misfortunes of Cathne. Alextar, the new king, had proven weak and cowardly.

He had fallen under the evil influence of Tomos, who was now the virtual ruler of the land. "When you were here before," Gemnon reminded Tarzan, "Tomos was your deadly foe. He contrived many ways to kill you, but always you escaped. Perhaps this time——"

"What do you think he will do with me?" the ape-man asked. His question seemed to be prompted more by curiosity than fear. Gemnon shrugged sadly. "Who knows? Perhaps a dagger—or poison. Or maybe you will be a quarry for the king's fierce hunting lions."

MERCHANDISE

Miscellaneous For Sale 70

Asbestos Roof Cement, 50c Gal.
PAINT $1.00 PER GAL.
ROOFING $1.00 PER ROLL
CALCIMINE, 6c LB.
JACOBS SALES COMPANY
45-47 Decatur St., S. E. WA. 2876

FUR COATS, $18.75 TO $33.50. FINE quality, all new, all sizes, latest styles, worth up to $100. N. Y. mfgr., forced to sell entire stock at lowest price in history. They must go at $18.75 to $33.50. Coats on sale at 91 North Ave., N. W., HE. 1437.

OFFICE FURNITURE—We have many good values in new and used office furniture at our warehouse at 47-49 North Pryor street.
Horne Desk & Fixture Co.

FOR SALE—Used metal doors and window frames, wood doors, lavatories, sinks, radiators and miscellaneous. Left over from tenant changes. 204 Medical Arts Bldg.

NEW high-grade framing, $16.50; also frames, doors windows, oak, pine flooring, siding, cheap for cash. Willingham Lumber Co., 2114 Piedmont. HE. 9092.

Coal and Wood 71

CALL CARROLL COAL CO.
For the Best Red Ash Coals.
Also 3 bags $1 Del. RA. 5181. VE. 1171.

BUTLER COAL & FUEL CO.
KY. RED ASH COAL, $7 per ton; 2-ton lots, $6.75. BE. 1678.

JELLICO. Best Red Ash, ¼-ton, $2.15; ½-ton, $3.85; 1 ton, $7; 3 bags, $1. Free kindling with bags. Quick serv. JA. 8282.

BEST Ky. Blu-Blaze coal, $6.75 ton; ¼-ton $2.10. Guar. satisfaction. MA. 7437

Diamonds 72

FOR SALE—Beautiful platinum diamond engagement ring at sacrifice. Address H-172, Constitution.

BEAUTIFUL RIAMOND RING. COST $200; SACRIFICE $100. MA. 5348.

Flowers, Plants For Sale 76

PANSIES—Hardy over winter. Mapleleaf, Swiss Giants, $1 per 100. Post extra. F. Cottongim, 431 E. Va., College Pk.

Household Goods 77

SEWING MACHINES.
OILED—ADJUSTED—INSPECTED.
TUNED up by factory trained mechanics on any make machine, $1.50.
WHITE AND DOMESTIC AGENCIES.
Rich's 2nd floor. WA. 4643.

NEW and used furniture for Xmas gifts. Less for cash, terms can be arranged. Moving and storage of household goods. We buy used furniture. 505 W. Peachtree. MA. 0100.
WEATHERS BROS. STORAGE CO.

UNREDEEMED and new furniture at big savings. Either cash or terms. Large stock to choose from. See Mr. Jim Dickson at
WOODSIDE STORAGE CO.
Edgewood and Bell. JA. 2036.

TWIN bedroom suite, kitchen cabinet, occasional chairs, odd beds, breakfast room suite. Terms if desired. WA. 7721.
CATHCART ALLIED STORAGE CO.

ANTIQUES, private sale, pine and maple low poster, carved davenport, sideboard, mahog. pieces, various items. HE. 1968.

MODERN living room suites, $29.50. Hutchins Co., 165 Whitehall.

WING, bedroom and lounge chairs, coffee table, fireside bench. RA. 4432.

ANTIQUES—Sheffield tray, Pier mirror, chairs. Radio Shop, 1400 Peachtree.

TWIN BEDS, chest of drawers, sofa. Gen'l. Warehouse, 272 Marietta, JA. 2596.

STUDY desk, walnut bedroom suite, Hepplewrite chairs, lamps. MA. 6660.

ELDREDGE Rotary Sewing Machine. $59.75. Davinson-Paxon Co., second fl.

Typewriters, Ofc. Eqpt. 80

ATTENTION, STUDENTS
SPECIAL rental for home use. All makes rented, sold and repaired. Rent the Noiseless No. 8; 3 months, $5.
American Writing Machine Co.
67 Forsyth St., N. W. Phone WA. 8376.

TYPEWRITER BARGAINS.
ALL makes standards and portables. Special rates. We buy, sell, repair.
QUICK SERVICE TYPEWRITER CO.
16 Peachtree Arcade. WA. 1618.

Wanted To Buy 81

HIGHEST cash prices paid for good used furniture. Merchants' Wholesale Furniture Co., 625 Peters St., S. W., RA. 1153.

HIGHEST cash prices for restaurant and office equipment. Al Levy & Co., 105 Pryor St., S. W. WA. 7378.

CASH for good used furniture. Economy Furniture Co. MA. 1164

CASH used household goods. Central Auction Co., 145 Mitchell. WA. 9739

CASH FOR USED FURNITURE.
WA. 6604. MR. PITTS

WILL send buyer with cash for used furn. Chas. M. Cobb Furn. Co. WA. 5068.

NEW STORE opening needs furniture quick. JA 2016.

CASH for old gold, silver. Time Shop. 19 Broad, N. W., near Peachtree Arcade.

HIGHEST CASH PRICE FOR GOOD USED PIANOS. HE. 9955.

WANTED TO BUY 5 cars good used furniture at once. JA. 1377.

FIXTURES—104 S. Pryor St., Atlanta, Ga. WA. 5872. Atlanta Fixture & Sales Co.

CASH FOR FURNITURE. STERN, 320 PETERS. WA. 1309.

SEWING machs. bought, repaired. Sewing Machine Shop, 167 Whitehall, WA. 7919.

SEWING MACHINES, furniture, pianos. Bass Furniture Co., MA. 5123.

ALL KINDS Good Used Furniture. Seidel Furn. Co. 255 Peters. WA. 4389.

WILL buy electric bath cabinet for massage parlor. Grace Lewis, MA. 3643.

Radios 82

RADIOS—REFRIGERATORS.
RICH'S—Sixth Floor.

ROOM FOR RENT

Rooms With Board 85

EXCLUSIVE NORTH SIDE HOME.
CLUB PLAN—A place young ladies or gentlemen should feel proud to live; come see for yourself; steam heat, excellent meals, hotel service, garages, on car line; congenial companions; rates reasonable. References. DE. 0630.

197 14TH ST., N. E.—Large double room, new furnishings, twin beds, connecting bath, steam heat, constant hot water, good meals; also roommate for young lady. HE. 9687

859 PEACHTREE—New management, redecorated, all conveniences, double garage apt., heat, hot water. Serve evening meals outsiders. Sunday dinners a specialty. VE. 4522.

835 OAKDALE ROAD, Semi-private home Lovely room, adj. bath, twin bed, steam heat, for 2 or 3 people, garage. Delicious meals. Reasonable. DE. 5336.

WEST END—Priv. home, room, bath, shower, furnace heat, continuous hot water, excellent meals, homelike atmosphere. Gentleman. RA. 5889.

699 PIEDMONT, cor. 3rd. Large warm rm., adj bath, twin beds, 2 or 3, excel. meals. Sunday supper. WA. 6935.

1485 PEACHTREE, N. E.—Attractive single rm., also roommate gentleman, twin beds, good meals. Rates reas. HE. 5440.

209 14TH, N. E. Extra large, lovely 2d. floor front. Private bath, steam heat. Delicious meals, most reas. HE. 2564.

671 LINWOOD, N. E.—Large, comfortable front room, couple or busi. people. Plenty heat. Excell. meals. HE. 1726.

208 14TH, N. E. Suite for 3. Priv. bath, st. ht., balanced meals; quiet home. Avail. 15th. Also single room. HE. 2676.

1035 JUNIPER—NICE ROOM. TWIN BEDS. GOOD MEALS; BUSINESS COUPLE OR GENTLEMEN. HE. 1482-J.

PRIVATE HOME. GOOD HEAT. CONTINUOUS HOT WATER. DEL. MEALS. LARGE, BRIGHT ROOM. CR. 1683.

922 W. PEACHTREE—VERY DESIRABLE ROOM, MEALS IN A HOME YOU LIKE TO LIVE IN. HE. 0626.

$4.50-$5.00. CLEAN, home-like, best home-cooked meals, hot water. Walking distance. Gentlemen. 468 Pryor, JA. 6506.

137 ELIZABETH ST., heated rooms. Separate beds, $5-$6 per week. MA. 6640.

68 14TH, N. E.—Room meals, st. ht. cont. hot water, $4.50 up. HE. 3034.

1246 PONCE DE LEON—2 rooms, conn. bath, excellent meals, $20-$25. DE. 7944

$5 WEEK, 2 IN ROOM, GOOD FOOD HEAT, HOT WATER. HE. 9638.

DELIGHTFUL terrace room, every convenience; most reasonable. HE. 4709.

N. S.—Vacancy for gentleman who likes quiet, homelike surroundings. VE. 1458.

FAMILY group, excellent meals; ½ bl. W. P'tree. 27 Twelfth, N. E. HE. 9549.

319 PONCE DE LEON, attractive room, good heat, meals, all convs. MA. 2738.

1393 PEACHTREE—Attractive rm., private or conn. bath, twin beds. HE. 2831.

ANSLEY PK. Beautiful warm room, twin beds, conn. bath. Bus line. HE. 1543.

91 14TH, N. E.—Attr. vacancy, ladies. Also table boarders. Reas. HE. 1069-W.

ROOM FOR RENT

Rooms With Board 85

849 PEACHTREE—Lovely, warm, redec. room; also sun parlor, heated. VE. 4094.

ROOMMATE for gentleman, attractive semi-private home, excellent meals, heat, hot water. HE. 3607-J.

1303 W. P'TREE—Downstairs rm., couple, also rm. business people. HE. 8237-R.

1139 W. P'TREE—Attractive front room, conn. bath, on car line. HE. 8126-M.

194 14TH, N. E. SINGLE ROOM, CONN. BATH, GOOD MEALS. HE. 3608.

N S.—Steam-heated home. Large room, private bath. Reas. HE. 1793-M.

774 PIEDMONT—First floor room, adjoining bath, twin beds. JA. 2901.

882 PONCE DE LEON, attractive room, excellent meals. HE. 2403.

PRIVATE room, gentleman. Private room, lady; steam heat. HE. 7919.

809 MYRTLE—Attr. rm., adj. bath, heat, home cooking, $5.50. JA. 4723.

LARGE warm room, adj. bath. Single beds. Other vacancies. HE. 1351.

Rooms—Furnished 89

CHARMING corner bedroom, open fireplace, newly furnished, quiet neighborhood, private family, free garage. 981 North Ave., N. E., HE. 2307.

WYNNE APT. HOTEL—Room, bath, $1 day. $5 wk. $17.50 to $30 mo. Hotel service. 644 N. Highland. N E. HE. 4040

ELEGANT room, 129 North Ave., N. E., Apt. C-3, good old st. heat, hot water. Pri. family. JA. 1246.

10TH ST. SECT. Front rm., priv. home, bus. people. 21 P'tree Pl., N. W. HE. 2421.

MORNINGSIDE—Private home, corner rm., priv. bath, near bus. HE. 2188-W.

124 ELIZABETH, N. E.—Attr. rm., adj. bath, twin beds, bus. people. MA. 2868.

NORTH SIDE—Nice corner room, steam heat, 1 block bus line. Reas. VE. 2829.

FOURTH, near Peachtree—Room in st.-heated apt. Gentleman. WA. 5013.

JUST off P'tree, Ansley Pk., priv. home, lovely rm., twin beds. HE. 4894-R.

383 5TH, N. E. Nice room, plenty heat, hot watter, meals opt. Gentlemen.

N. S.—Front room, private bath, garage. Private family. HE. 6603-W.

10TH ST. SECTION. Room in mod. apt. bldg., twin beds. HE. 9787.

31 PINE, N. E., bdrm., twin beds, heat, couple or gentlemen. MA. 5702.

962 JUNIPER—Attractive room, connecting bath, automatic heat. VE. 2315.

WILL share our home with couple; references exchanged. RA. 6848.

Hkpg. Rooms Furnished 94

P'TREE-Ponce de Leon Sec.—Room and k'nette. All convs. G. E. Beautyrest. 24-hr. Hot water, etc. Adults. $18 mo. 125 Linden avenue, N. E. JA. 1473-W.

ATTRACTIVE apt., priv. bath, also single room, for settled business lady; reas. 690 W. Peachtree St., HE. 4123-M.

MOD. 2 rms., k'nette apt., G. E., st. ht. All convs., $8 wk. or $32.50 mo. Adults. 553 Courtland St., N. E.

MORNINGSIDE. Large room, heat, lights, phone, auto. hot water; also combination kitchen and dining room. HE. 4671.

MOD. brick, 2 conn. rms., heat, lts., gas, G. E. hot wtr. $7 wk. MA. 4761.

879 GORDON, S. W.—2 and 3-room apts. Radiant gas heaters. Reas.

1107 CAPITOL—Nicely fur. room, k'nette., priv. home; reas. MA. 8332.

SUNNY room. Private bath, k'nette. Also one near bath. 880 Juniper.

Hkpg. Rooms Unfur. 95

763 CAPITOL AVE., newly decorated 2-rm. apt., private entrance, porch, hot water, lights, phone. $16 month. MA. 0464.

ADAIR PARK—3 lovely rooms, priv. entrance; busi. couple pref. RA. 6855.

997 HIGHLAND VIEW—2 and 3-rm. apts., lights, water, priv. bath. HE. 4554-W.

3 UNFUR. rooms, coil heater, private entrances. 132 Jefferson Pl., Decatur.

TWO rooms, back porch, lights, hot water, sink, $12.50. DE. 8778.

REAL ESTATE—RENT

Apartments—Furnished 100

STEAM HEATED, 3-room apt., attractively furnished; private bath, Frigidaire, lights, gas, linen, dishes, $10 weekly; another $7.50. 161 Merrits, corner Piedmont. WA. 4095.

570 GREENWOOD AVE., N. E.—Homelike 3-rm., k'nette, pri. bath apt. All convs. Redecorated. Gas steam heat, $35. Party in terrace apt. will show.

GRANT PK., 3 OR 4-ROOM APT., HT., PRIV. BATH, ENT., GAR. NICELY FURN., 1 BLK. OF PARK. MA. 1977.

CONGENIAL business lady desires to share 3-rm. apt with business girl. Refs. exchanged. HE. 0259-M.

BACHELOR apartment, redecorated, attractive, private entrance, bath, General Electric. WA. 7931.

FOUND—Clean attractively furnished, reasonably priced apartments for couples. 375 and 1007 Ponce de Leon.

PONCE DE LEON, 815. 3 or 4 rms., nicely furn., Frig., heat. Apt. 10 or HE. 1595.

DECATUR—3 and 4-room apt., nicely furnished. Redec. Best location. MA. 3570

E. 14TH—2 ROOMS. K'NETTE, BATH, GARAGE. DESIRABLE. HE. 2915.

845 YORK AVE., S. W.—2 furn. rms., conv., pri. home. Adults. Refs. RA. 7717

1-ROOM effic'y. Completely fur., $10 wk. $35 mo. 644 N. Highland, N. E. HE. 4040.

2040 P'TREE RD.—Sublease 4 rms., $62.50. Imm. poss. Adults. CH. 9871, HE. 2882.

IMMED. poss. Leaving city. Newly furn. Ideal efficy. 926 Greenwood, N. E.

PARTLY fur. large 4-room apt., near school. Austin Ave., JA. 7238.

WEST END—4 rooms nicely furn., heat, elec. refrig. RA. 4432.

89 12TH ST., N. E.—3 rooms completely furnished; lights, water, phone.

183 POPLAR CIRCLE, N. E., corner, 3-rm. efficiency; adults. HE. 8117.

ATTR. small apt., gas, hot water, lights, heat. $4.75 week. MA. 4543.

233 GA. AVE., S. E.—3 RMS., $18. WA. 2450. NIGHTS, WA. 4952.

N. S., most desirable st. htd., effi'cy; attrac., very clean. WA. 8607; JA. 9002.

Apartments—Unfur. 101

160 TENTH ST., N. E.—Effic. Large living rm. with Murphy bed. D. R. kitch. and breakfast room, $35.

203 13TH ST., N. E.—Nos. 5 and 10. Three full rms., beautifully redecor., 1 blk. Peachtree, $40.

124 LAFAYETTE DR., N. E.—No. 3. Four large rms., redec. completely, $52.50.
CHAPMAN-BALDWIN CO. MA. 1638.

1202 MEMORIAL DR., S. E. Just east of Moreland Ave. Living room, bedroom, dinette, k'nette, Murphy bed., elec. refrig. and cur. inc. Porch, garage, fine condition. Apts 1 and 6. Open today. For particulars apply C. G. Aycock Realty Co. WA. 2114.

390 N. HIGHLAND AVE., N. E. Liv. rm. with Murphy bed; bedrm.; dinette, k'nette, porch, G. E. and garage if desired. Also 2-bedrm. apt. Open today. Apts 3 and 12. For particulars apply Apt. 11 or C. G. Aycock Realty Co. WA. 2114.

386 Parkway Dr., N. E., 4 rms. ..$35.00
427 Moreland Ave., S. E., 4-room lower duplex 22.50
Garlington-Hardwick Co., MA. 6213.

REAL ESTATE—RENT

Apartments—Unfur. 101

249 SIMPSON ST., N. W.—Close in, 3 apts., 2 rms. and bath each; water furn., $8 to $12 mo. WA. 8120.

1251 PEACHTREE.
ATTRACTIVE 5-r., 2-bedr. unit. Newly decorated, $52.50.
Pannell Realty Co. WA. 3428

32-40 15TH ST.—6 rms. ....$62.50.
2895 PEACHTREE RD., 7 rms. ...$100.00
D. L. STOKES & CO., INC. WA. 7872.

942 PONCE DE LEON AVE., N. E.—6 rms. Special. Call Mr. Maddox, Sharp-Boylston Co., WA. 2929.

"MARYLAND APTS.," 75 17th, N. E.—Very desirable loc., 5 large rms., 3 exposures, porches, gar., adults. HE. 1288-M.

2788 P'TREE ROAD—Attractive 5-room apts. with 2 bedrooms. Exclusive neighborhood. WA. 0100.

DECATUR—PRIVATE HOME, 4-ROOM APT. PRIVATE BATH, LIGHTS, WATER. REASONABLE. DE. 1504.

390 N. HIGHLAND AVE., N. E.—4-5-r. Good cond. Apply Apartment 11.

WEST END—5 ROOMS WITH HEAT. GOOD LOCATION. RA. 4432.

DECATUR—3 and 4-room apt., best location. Redecorated. MA. 3570.

640 BLVD., N. E., Apt. 6—5 rms., elec. refrig., $35. Wall Realty Co. MA. 1133.

OVERLOOKING PK., 5-rm. up., screened porch, $45. 1130 Piedmont. WA. 1714.

444½ CAPITOL AVE.—5 rms., all mod. conv. $18. Owner. 436 Washington St.

SUBLEASE—4-room apt., 2 bedrooms, all convs., reas. 763 Washington St.

FOR CHOICE APARTMENTS CALL ATLANTIC REALTY CO. MA. 4651.

APARTMENTS of distinction. Briarcliff, Inc., 547 Peachtree. WA. 1394.

523 WASHINGTON—4 rms., upstairs. Key Apt. 1. HE. 9640 after 7 p. m.

IF interested in an unusually nice small apt. call CH. 1808. Adults.

452 CLIFTON RD.—Three-room apt., $20. Good condition. Call WA. 3585.

S. W. FOUR rms., private entrance heat, water, lights. Near car, stores. JA. 7205.

Apts.—Fur. or Unfur. 102

FOR GENTLEMAN, SMALL APT., CLOSE IN, ATTRACTIVE PROPOSITION. MR. MITCHELL. WA. 0535. WA. 5762.

Duplexes—Unfur. 106

ATTRACTIVE 4-room apt., heat, refrigeration, cooking gas furnished, screened porch, private entrance. WA. 5366.

837 VEDADO WAY, N. E.—5 rooms, water furnished, $29.00.
Garlington-Hardwick Co. MA. 6213.

5-ROOM brick duplex, automatic gas furnace, redecorated inside and out. 1563 Pineview Tr., S. W. RA. 1753.

691 DURANT PL., N. E.—Newly dec. lower, 5 rms. (2 b'drs), heat. MA. 0510.

W. E., 1474 MOZLEY PL. EFFICIENCY. FURNACE. GARAGE. HE. 2436.

DECATUR—5 rms., st. heat; water fur.; reas.; half block car. DE. 7404.

210 STOVALL ST., S. E., 3 conn. rms., priv. bath, entrances, heat, gar., Frigid.

Houses—Furnished 110

6-ROOM BUNGALOW, 3 BEDROOMS. NEW FURNITURE. NEAR LITTLE 5 POINTS. GAS HEAT. DE. 6957.

200 13TH ST., N. E.—4 rooms, completely furnished, stove, frig., $35. Call after 2 p. m., HE. 3957-W.

HIGHLAND-VA.—Exceptional 6-r. brk., st. heat; redec., every convs. HE. 2721.

Houses—Unfurnished 111

584 ORME CIRCLE, N. E.—Attractive 1½-story, 3-bedroom home, $55. Convenient to street car, stores and schools. Phone VE. 1625.

575 ORME CIR.—7-room brick, 2 baths, steam heat, $62.50 mo.; ½ block to car line. WA. 5570 or DE. 7280

DELIGHTFUL location, exc. condition, 4 bedrooms, 2 baths, double garage, conv. schools. P'tree Rd. Sect. CH. 9063.

ATTR. 5 rooms, cor. Lenox Rd., Woodland Ave., blk. new Buford Hghwy., mile from Pdmnt. $37.50. HE. 3745-R.

510 McAFEE, N. W., 5-rm., bath, frame house, close in; lights. $15. WA. 8120.

McNEAL properties, good houses for nice people. Apply 389 Windsor, S. W.

348 JOSEPHINE, 7 rms., 2 sinks, 2 baths, furnace, conv. 2 families. DE. 8576.

94 ATLANTA AVE., S. E.—Nice 6-room house. CA. 2577, CA. 9138.

WEST END, 1478 Mozley Pl., 6-rm. brick, convs., furnace. HE. 2436.

1073 REEDER CIRCLE, N. E.—Six-room brk. Fur. heat. Excellent con. WA. 2226.

Houses—Fur. or Unfur. 112

NORTH SIDE—Tuxedo road, exclusive home, 10 rms., fur. or unfur. CH. 5577

Office & Desk Space 115

231 HEALEY BLDG.—Private offices, furn. or unfurn.; desk space. Mail serv.

Suburban For Rent 117

4-ROOM COTTAGE, $10 MO. ELEC., RUNNING WATER; 5 MILES OUT FLAT SHOALS RD., NEAR WHITE'S MILL. BERRY.

Wanted To Rent 118

SMALL FARM WITH SMALL HOUSE NEAR ATLANTA. PAVED ROAD, CONVENIENT TO TRANSPORTATION. DE. 9028.

REAL ESTATE—SALE

Houses For Sale 120

North Side

5 DELMONT DRIVE
RIGHT at Peachtree; here is a surprisingly good value at $8,500; a 2-story 8-room brick home, tile roof, 4 bedrooms, 2 baths, entrance hall and living room; nice level lot, 75x180 feet, with a number of large oak trees. A fine place for a family, near schools, stores and transportation. Call Mr. Wooding today. WA. 5477.
ADAMS-CATES CO.

We Sell HOLC HOMES.
ADAMS-CATES CO.
2nd Floor Hurt Bldg. WA. 5477.

BEAUTIFUL white 6-room bungalow, one-half block of car line, convenient to stores. Owner transferred. Call Harrie Ansley. WA. 1511.

PRACTICALLY new brick home, Morningside section. Sacrifice for $4,400. John Sikes, HE. 4000, or WA. 7991. Jacobs Realty Company.

WILL build home on your lot, $23.50 to $32.50 monthly. No other cash necessary. Call Mr. Boyd, JA. 2305.

$2,650. DANDY little duplex, 2 baths, furnace, near Little Five Points. HE. 8942-W.

BEAUTIFUL wooded lots on Bellaire Dr. (Off Club Dr.) WA. 9511.

BUCKHEAD sect., charming 5-rm. brick, tile bath, $38 mo. HE. 1107-W.

BARG., 9-rm. W. P'tree home, 5 bdrms., glassed-in slp. pch. Owner. WA. 4927.

South Side

320 ST. PAUL, S. E.—Arranged for 2 families, rents for $21.50 monthly; $2,000; easy terms. Rothberg. WA. 2253.

Grant Park

$4,500 7-ROOM bungalow for $1,750. Easy terms. E. L. Harling. WA. 5620.

Today in Atlanta's History

One Year Ago Today, Friday, Dec. 3, 1937:

Byron A. Shaw, under a five-year suspended sentence from Fulton superior court as a result of the September-October lottery probe, was arrested by federal agents as they seized a liquor car near Cumming.

Two Years Ago Today, Thursday, Dec. 3, 1936:

Fire Chief O. J. Parker will have the absolute backing of Mayor-elect Hartsfield in administering the affairs of the fire department next year, it developed after the board of firemasters had overruled the reinstatement of former Captain John Mayfield.

Five Years Ago Today, Sunday, Dec. 3, 1933:

M. C. Kiser Sr., president of M. C. Kiser Realty Company and a charter member of the Atlanta Realty Board, died at his home on Peachtree street.

Ten Years Ago Today, Monday, Dec. 3, 1928:

Two bullets fired by a mystery man during a struggle in an automobile on Baker street, between Peachtree and Ivy, ended the life of Robert M. Brandon, vice president and general manager of Barclay & Brandon, undertakers.

Fifteen Years Ago Today, Monday, Dec. 3, 1923:

Distribution by local banks of more than $350,000, representing savings in Christmas clubs of several thousands of Atlantans, is now under way and will give impetus to holiday business.

Twenty Years Ago Today, Tuesday, Dec. 3, 1918:

Five persons were injured when the controller stand of a Piedmont avenue car was ignited by the current. C. N. Snears, motorman, was dragged from the car in the rush of passengers.

TODAY—

And every day you'll find Constitution Want Ads helpful in solving problems of all kinds arising in the home or business.

CALL WALNUT 6565 FOR AD TAKER

REAL ESTATE—SALE

Houses For Sale 120

West End

SYLVAN HILLS—Seven-room brick, daylight basement, reconditioned throughout, $450 cash, bal. like rent. A. C. George CH. 1766 or WA. 0100.

Oakland City

ATTRACTIVE 6-rm. bung. Oakland City. Will sell cheap to settle estate. WA. 3111
HAAS & DODD.

Miscellaneous

BUY A HOME
HAVE the TITLE GUARANTEED and INSURED by
Atlanta Title & Trust Co.

Auction Sales 121

McGEE LAND CO.
320 Healey Bldg. WA. 3680.

Farms For Sale 127

GEORGIA farms for sale on terms. Atlanta Joint Stock Land Bank, 400 Trust Company of Georgia Bldg., Atlanta.

Lots for Sale 130

2 ACRES with side track, good for manufacturing site, ½ mile from 5 Points, 1,000-ft. street frontage; long time payment. Owner, WA. 8269.

$150 CASH for quick sale, Pine Crest Rd., block Mt. Perrian and Powers Ferry Rds. Box 53, Roswell, Ga.

FOR best selection North Side lots call Burdett Realty Co., WA. 1011.

LARGE, beautiful, shady lot in Cascade Heights. Only $600 Terms. RA. 1031.

$150, 54x192, WILSON Ave., near Fla. Ave. Geo. P. Moore, WA. 2326.

CHOICE LOTS—A. G. Rhodes & Son. 204 Rhodes Bldg., WA. 6023.

67x400 MOORE'S MILL ROAD, $500. WA. 2534.

Property For Colored 131

889 Ashby Place (near Hunter St.) $1,250
938 Harwell St. (near Ashby St.) .. 1,500
Fraser Realty Co. WA. 2944.

WILL take $300 7 lots, 30x75. Quarry St. Roger Henderson, JA. 2903.

MONEY loaned on homes and sales made. BELL-ARNOLD, 178 Auburn. JA. 4537.

Sale or Exchange 134

BE SAFE—Don't take chances on the title. Insist on
Lawyers Title Insurance
Ga. Office: C. & S. Bk. Bldg. WA. 7087.

JACKSON COUNTY, near Jefferson, Ga. 188 acres. Will trade for Atlanta property and give cash difference. J. W. Harris, WA. 2162.

Suburban 137

LAKEWOOD HEIGHTS—4-acre tract at half price. Can be subdivided as follows: 6-room house, lot 100x200; 4-room house, lot 65x175; 5 lots, 70x150; on paved street; 5 lots 58x150 on good street. Houses in good condition. Just outside city. Sell all for $5,000, $1,850 cash, bal. $35 mo. Mr. Keith, MA. 1933.

PICTURESQUE 100 acres, 2 houses, barn, pasture, valley woods, large oaks, good open land, spring, 3 branches; good road; near Bankhead highway. 14 miles 5 Pts., $1,950. Terms. J. J. Hemperley. WA. 7310.

20 ROLLING acres, ½ in woods; old 4-room house; assorted fruit; ½ mile from public road; 12 miles out, $650 cash. C. H. Smith, WA. 1693.

$2,500 FOR 60-acre farm, house with bath. A. Graves, WA. 2772.

Wanted Real Estate 138

Wanted To Buy For All Cash
BUNGALOW with 3 bedrms., living rm., dining rm., kitchen, bath and garage. In Ponce de Leon school district of Decatur. Write, giving best all-cash price, with full particulars. I am not a dealer and prefer to deal with owner direct. Address H-275, Constitution.

HAVE client with small cash payment who wants an outstanding value in five or six-room house in Peachtree Heights or Piedmont Road section. Call Mr. Barber, WA. 3935.

WE SELL homes, farms, business properties, vacant lots, anywhere in Ga., or adj. states. For quick, satisfactory results see or write us. Johnson Land Co. Haas Howell Bldg., Atlanta. MA. 1933

HAVE you an unusual real estate problem? Property sold quickly, anywhere, by our specialized sales. Dozier Land Co. 415 Trust Co. Bldg., Atlanta. JA. 0774.

20 OR more lots for immediate building, good section. Address H-50, Constitution.

AUTOMOTIVE

Automobiles For Sale 140

Buicks

1937 BUICK special touring sedan. $595. 116 Spring, opp. Sou. Ry. Bldg.

Chevrolets

1938 CHEVROLET Master 2-door sedan with trunk, gunmetal finish; engine, brakes, body, paint, tires, in perfect condition. City driven, excellent care; heater, clock, etc., $595. Car at Cone Street Garage. W. A. Thornton, WA. 7146.

1938 CHEVROLET master de luxe town sedan. Must sell. Big discount. East Point Chevrolet Dealer, Inc. CA. 2107.

DOWNTOWN CHEVROLET CO.
329 WHITEHALL ST. MA. 5000

1932 CHEVROLET coach, $135. 265 Ivy. H. D. McClure, MA. 6586.

1931 Chevrolet 4-door sedan ....$125 Must sell. Mr. Hamilton, CA. 2136.

Chryslers

SOMMERS' used cars are better. Cost no more. Harry Sommers, Inc., JA. 1834.

Dodges

1935 DODGE 4-door sedan, gun metal finish; clean upholstery; good tires. Forced to sell. Call Jack Martin, WA. 5527 day, or MA. 0896 nights.

1937 DODGE sedan, radio, heater, $495. 116 Spring, Opp. Sou. Ry. Bldg.

Fords

USED CARS—USED TRUCKS.
EAST POINT CO., Ford Dealer.
229 Whitehall St. WA. 6993.

1937 FORD tudor, beautiful black finish, accept trade-in, 18 months to pay. HE. 4536-J. Wallace.

1936 FORD de luxe fordor, radio; $65 down payment, balance 16 months. Fred Thomas, 367 Spring, JA. 2557.

1935 FORD COUPE ....$175 Manning Car Co., 263 Spring. WA. 6749.

1937 FORD Tudor Sedan. Radio and Heater. Sell or trade. MA. 1872.

1935 FORD coupe, extra good, $195. 381 Marietta Street, WA. 2028.

SACRIFICE 1938 Ford de luxe fordor. No dealers. Terms. Burns, JA. 0959-J.

1936 FORD sedan, trunk, radio, clean. $325. 116 Spring, opp. Sou. Ry. Bldg.

1937 FORD "60" coupe, extra clean. $345. 116 Spring, opp. Sou. Ry. Bldg.

1937 FORD fordor sedan, radio, $425. 265 Ivy. H. D. McClure, MA. 6586.

Oldsmobiles

1936 OLDSMOBILE touring sedan, clean interior and paint like new. In excellent mechanical condition. A better car than the average. Must sell. Mr. Davies, WA. 3539 or DE. 8405.

FRIDAY and Saturday only, 1934 Oldsmobile sport coupe, original paint, radio; extra clean. Only $195. Call Jack Towns, MA. 4019.

CAPITAL AUTOMOBILE COMPANY.
Opposite Biltmore Hotel. HE. 1200.

Packards

1936 PACKARD coupe, good white side wall tires; metallic blue finish. Motor jam up. A beauty. Must sell. Call me today, Mr. Roddenberry, HE. 1650 or HE. 7329.

Plymouths

1936 PLYMOUTH 4-door sedan, upholstery clean; good mechanical condition. Priced for quick sale, $325. Will trade and give terms if desired. A. E. Murphy, WA. 5527.

CHRYSLER-PLYMOUTH.
DeKalb Motor Co., Decatur. DE. 1568.

1934 PLYMOUTH de luxe coupe. Sacrifice. Paul Morgan, MA. 2662. JA. 4822.

Pontiacs

1937 PONTIAC 2-door touring sedan, radio, good white side-wall tires, nice gunmetal finish, de luxe equipment. A beautiful car and cleaner than the average. Will take small car in trade. W. W. Lee, WA. 3297.

Studebakers

1933 STUDEBAKER six-wheel de luxe five-passenger sedan. Good paint and tires. Only $145.
YARBROUGH MOTOR CO.
559 West Peachtree St. HE. 5142.

Miscellaneous

BOOMERSHINE LEADS
ATLANTA IN USED CAR VALUES.
BOOMERSHINE MOTORS, INC.
435 Spring St. 520 Spring St.

10 REPOSSESSED CARS. $10 DOWN. Louis I. Cline, 320 Peachtree. WA. 1838.

Auto Trucks For Sale 141

1936 CHEV., 1½-ton, 157 w. b., platform $195 General Motors Trucks. 231 Ivy

1937 CHEVROLET pickup truck $75 cash, bal. easy. CH. 9029, JA. 4822.

AUTOMOTIVE

Auto Trucks For Sale 141

TRUCK BARGAINS
13 Panels, all makes ....$40 and up
5 1936 Internationals, C-35, 136-in. w. b. ....$325 to $550.
'35 Dodge 1½-ton. Bargain 185
'35 Chevrolet ½-ton panel. Special 170
'36 Internatinal C-50, 3-ton, 145-in. w. b., guar. A-1 cond. New dual tires 950
INTERNATIONAL HARVESTER COMPANY
578-80-82 Whitehall. MA. 4442. JA. 3934.

Auto Trucks Rent 142

DIXIE DRIVE IT YOURSELF CO.
14 Houston St., N. E. WA. 1870

HERTZ DRIV-URSELF. Rent a Truck 40 Auburn Ave. WA. 8080.

Trailers 157

NEW and used trailers, custom building. Trailer parts and repairs. Trailcar, Inc., 1396 Blashfield, S. E., JA. 1045.

SACF. New covered wagon. Terms. Burns Trailer Mart. 266 Ivy. JA. 0959-J.

WE buy, sell, exchange House Trailers. Atlanta Trailer Mart, WA. 9135.

Wanted Automobiles 159

CASH FOR ALL LIGHT MAKE CARS
John S. Florence Motor Co.
230 WHITEHALL ST. MA. 3362-63

Classified Display

Automotive

SPECIAL
$15 DOWN
Will buy one of several good cars we have on hand. Balance easy monthly notes.
Aetna Auto Finance
240 Spring St.

WHEN
Better Used Cars Are Sold
Southern Buick, Inc.
Will Sell Them

'31 Essex 4-Door Sedan	$ 95
'33 Plymouth Sedan	135
'35 Pontiac 2-Door Sedan	195
'36 Ford Tudor Sedan	295
'35 Dodge 2-Door Trg. Sedan	295
'35 Buick 4-Door Touring Sedan	325
'36 Chevrolet Coupe	345
'36 Studebaker President Coupe	395
'36 Buick 6-Wheel Sedan, 40 Series	525
'37 Buick 6-Wheel Coupe, 40 Series	645
'37 Packard "6" 4-Door Sedan	645
'37 Buick 4-Door Sedan, 40 Series	675
'37 Buick 2-Door Sedan	695
'38 Oldsmobile 8 2-Door Touring	795
'38 Buick Coupe, 40 Series	795

Southern Buick, Inc.
215 SPRING ST.
230 SPRING ST.
JA. 1480

EVERY DAY YOU'LL FIND NEW SAVINGS

1938 CHEVROLET Coupe; clean throughout	BARGAIN
1937 CHEVROLET Town Sedan	$445
1937 DODGE Coupe	445
1937 PLYMOUTH Sedan	445
1936 CHEVROLET Coach	335
1936 CHEVROLET Std. Town Sedan	365
1937 FORD Tudor Touring	395
1935 CHEVROLET Coach	265
1934 CHEVROLET Sedan	195
1933 CHEVROLET Sedan	185
1932 CHEVROLET Coupe	125
1931 CHEVROLET Coach	115
1931 HUPP Sedan	105
1932 PLYMOUTH Sedan	95

10 OTHER CARS, $35 UP.
TRADE AND TERMS
DOWNTOWN CHEVROLET CO.
Better Place to Buy
329 Whitehall St. MA. 5000

AUTOMOTIVE

Wanted Automobiles 159

CASH for '38 Chevrolet Standard coach or sedan from owner. WA. 7070.

Classified Display

Automotive

EVANS MOTORS
We have traded in many good '37 and '38 model cars on the new '39 Nash and we are now in position to offer you the Best Buys in Atlanta. Be sure to see these cars. All makes and models.
234 P'TREE THRU TO 229 SPRING MA. 4766.

TEN BIG VALUES For Saturday AT 53 North Ave.

'29 Ford Pickup	$ 69
'30 Packard Sedan	99
'31 Ford Town Sedan	100
'34 Studebaker Conv. Cabriolet. New tires, radio	119
'34 Studebaker Coach	149
'35 Plymouth Coupe	199
'35 Ford Coupe	199
'35 Plymouth De Luxe Sedan	209
'35 Dodge Coach	249
'36 Oldsmobile Coupe	329

J. M. Harrison & Co.
Open Evenings HE. 1650

Cars Under $100

These cars on Spring and Baker St. lot

'29 CHEVROLET Coach	$65
'32 CHEVROLET Coach	75
'28 PACKARD Sedan	45
'30 CHEVROLET Coupe	35
'32 FORD Tudor	75
'32 FORD Station Wagon	75
'32 PLYMOUTH Coupe	95

These cars on Peachtree St. lot

'27 CHEVROLET Sedan	$25
'29 FORD Coupe	45
'29 CHEVROLET Sedan	65
'30 CHEVROLET Pickup	95
'32 FORD Coupe	95
'30 CHEVROLET 4-Dr. Sedan	45
'32 FORD Fordor Sedan	95

All the Above Cars in Good Running Condition. Plenty of Good Unused Transportation.
LIBERAL TRADES
FROST-COTTON
452 Peachtree WA. 9073
Spring at Baker WA. 8660

AUTOMOTIVE

Wanted Automobiles 159

I WILL PAY CASH FOR YOUR CAR. MR. KIDD, WA. 9633.

CASH FOR ANY CLEAN CAR. EVANS MOTORS, 229 Spring. MA. 4766.

Classified Display

Automotive

EVERYBODY DRIVES A USED CAR

'38 BUICK Special 2-Dr. Sedan; radio, heater	$795
'38 CHEVROLET Master D. L. Town Sedan	625
'38 PLYMOUTH D. L. Town Sedan	595
'37 DODGE De Luxe Coupe; rumble	425
'36 CHEVROLET Coupe; like new	325
'36 DODGE 4-Door Touring Sedan	295
'35 CHEVROLET Standard Coupe	165
'34 FORD De Luxe Roadster	185
'35 PACKARD "120" Touring Sedan; radio	325

MANY OTHERS, $25 UP.
MANNING CAR CO.
263 SPRING ST., N. W.
WA. 6749.

JOHN SMITH CO

LATE MODELS

1938 CHEVROLET De Luxe Sport Sedan; slightly used	$645
1938 CHEVROLET De Luxe Town Sedan; low mileage	$595
1939 FORD De Luxe Town Sedan ..SPECIAL PR.	
1937 BUICK "46" Coupe; radio and heater, beautiful condition	$650

Four 1934 Studebaker Sedans—
$125 to $195
"The Old Reliable"
JOHN SMITH CO.
CHEVROLET DEALERS
530-540 W. P'tree St.
HE. 0500
541 Spring St. HE. 0500

"Chrysler—Plymouth"
HARRY SOMMERS, Inc.
Remember:
"Sommers' Used Cars Are Better—Cost No More!"

'38 CHRYSLER Royal Coupe	$750
'37 CHRYSLER Royal Coupe	495
'37 CHRYSLER Trg. Sedan	595
'37 CHRYSLER Trg. Coupe	545
'35 CHRYSLER Trg. Sedan	295
'34 CHRYSLER Coupe	250
'38 PLYMOUTH Trg. Sedan	595
'38 PLYMOUTH Std. Coach	525
'36 PLYMOUTH Trg. Coach	325
'36 PLYMOUTH Trg. Sedan	350
'37 FORD "60" Coach	325
'37 CHEVROLET "85" Coach	395
'36 FORD Tudor	275
'37 OLDSMOBILE Trg. Sedan	525
'35 PACKARD Coupe	395
'36 PONTIAC Sedan	350
'35 OLDSMOBILE Sedan	350
'37 CHEVROLET Trg. Coach	445
'36 DODGE Trg. Sedan	295
'37 DODGE Trg. Coach	495
'37 DODGE Coupe	475
'35 FORD Coupe	165
'35 CHRYSLER Air-Flow Sedan	375
'37 DODGE Trg. Sedan	575

MANY OTHERS—$50 UP
Open Evenings
HARRY SOMMERS, Inc.
375 PEACHTREE ST.
JA. 1834

CALLAWAY'S
BETTER CARS FOR LESS MONEY

'38 DE SOTO Sedan	$745	'34 TERRAPLANE Sedan	$199
'37 ZEPHYR Sedan; radio, heater	745	'35 CHEVROLET Sedan	195
'37 LA SALLE Sedan	745	'34 CHEVROLET Coupe, R. S.	195
'37 ZEPHYR Tudor; radio	695	'35 FORD Coupe	175
'37 CHRYSLER Sedan	675	'35 FORD Fordor	175
'37 FORD De Luxe Fordor	445	'34 PLYMOUTH Coupe	175
'37 PONTIAC Coupe; 5-Pass.	445	'33 PLYMOUTH Cabriolet	175
'37 FORD Tudor	395	'34 FORD Tudor	145
'34 LINCOLN Sedan	395	'34 HUDSON Coach	100
'36 CHRYSLER Coupe	345	'31 FORD Sport Roadster	75
'36 FORD Tudor; trunk	325	'33 FORD Tudor	125
'36 FORD Coupe	295	'31 BUICK Roadster	75
'36 FORD Tudor	295		

Phone One of the Salesmen Below for Demonstration.
J. C. Strickland — Don Rapier
L. W. Norman — J. C. Wilson
W. C. Massey — R. E. Purcell
C. A. Felton — Guy B. Foster, Used Car Mgr.

CALLAWAY MOTOR CO.
600 W. PEACHTREE
Open Evenings — At North Ave. — HE. 5858

FIRST METHODIST TO HONOR PASTOR IN 'LOYALTY DAY'

Service Will Mark Half Decade of Dr. Edward G. Mackay's Pastorate; Many Special Rites.

Celebration of "Loyalty Day" in recognition of the reassignment of Dr. Edward G. Mackay as pastor of the **First Methodist** church will be one of the highlights of special church observances tomorrow.

The service will mark the beginning of Dr. Mackay's fifth year as pastor. Other special features will include installation of 75 members of the senior and associate boards of stewards, making of pledges on the budget for the new year, and the announcement of definite goals for the congregation. The pastor will preach a special sermon.

A pageant commemorating the 60 years of missionary endeavor of the women of southern Methodism will be given at the vesper service of the church at 5 o'clock tomorrow afternoon.

Members of the **Inman Park Methodist** church will hear their new pastor, the Rev. Peter Manning, at both services tomorrow. The Rev. Mr. Manning was assigned to the church recently to fill the vacancy made by the withdrawal of Dr. Luther Bridgers, who is now evangelistic supervisor of the tenth Episcopal area.

The Rt. Rev. H. J. Mikell, bishop of the diocese of Atlanta, will be the guest minister at the 11 o'clock service tomorrow at **St. Timothy's** church, Kirkwood. Bishop Mikell will administer the rite of confirmation.

The Rev. Merle G. Tarvin, pastor of the **West End Christian** church, will celebrate his seventh anniversary tomorrow. The anniversary service will include the burning of the last note of the improvement debt.

The Rev. Ferguson Wood, pastor of the **Westminster Presbyterian** church, will deliver another of his series of "Sanctity" sermons at the 11 o'clock hour. His subject will be "The Sanctity of Character."

A close-up of war-torn China will be given at 7:30 o'clock tomorrow night at the **Central Congregational** church when the Rev. Robert W. McClure and his wife speak on their experiences as missionaries.

The Rev. Paul A. Turner, new pastor of **Trinity Methodist** church, will preach his first sermon at the church at 11 o'clock tomorrow. The pastor and his family, who come from Buford, will reside at 1147 Blue Ridge avenue, N. E.

Dr. Walt Holcomb will observe his third anniversary as pastor of the **Calvary Methodist** church at 7:30 o'clock tomorrow night. The board of stewards, board of Christian education and the Woman's Missionary Society will sponsor the service.

"Home-coming day" will be held at **Brookhaven Baptist** church tomorrow to celebrate completion of Sunday school rooms. The program will include sermons by the Rev. J. E. Cobb, pastor, and special music.

The Rev. James C. Redman, of Harrisburg, Pa., who has accepted a call to the **Capitol View Christian** church, wil begin his ministry tomorrow. He is a graduate of the Cincinnati Bible Seminary.

Woman's Council of the **First Christian** church will observe annual Woman's Day tomorrow. The Rev. C. R. Stauffer, pastor, will deliver a message on "The Church at the Heart of the Christian World Community." Motion pictures of India will be shown at the evening service.

Barnett Presbyterian church will install four new officers at the regular service Sunday night, January 4. Dr. William V. Gardner, of the First Presbyterian church, will preach and preside at the installation service.

Bishop Frederick T. Keeney, secretary of the Million Unit Fellowship Movement of the Methodist church, Chicago, will be speaker at the Clark-Gammon vesper service at 4 o'clock this afternoon in the chapel of **Gammon Theological Seminary.**

Approximately 65 members of the new board of stewards of the **Decatur First Methodist** church will be installed at the 11 o'clock service. The Rev. J. W. O. McKibben, pastor, will speak on "True Stewardship."

Dr. Waights G. Henry, presiding elder of the Atlanta district, will speak at the 11 o'clock hour at **the Hapeville Methodist** church.

First annual missionary convention of the **East Lake Tabernacle,** 2520 Memorial drive, S. E., will be held Monday, Tuesday and Wednesday nights. Speakers will include Miss Ruth Lindstrom, Christian and Missionary Alliance missory to West China; the Rev. C. C. Ryan, Alliance missionary to French West Africa, and the Rev. R. L. Staley, of Orlando, assistant superintendent of the southeastern district of the Alliance.

Universal Bible Sunday will be observed at **All Saints Episcopal** church tomorrow. The Rev. Theodore S. Will, rector, will present recent archaeological discoveries which have revolutionized Biblical criticism.

NEWS OF THE CHURCHES

BAPTIST.

PARK AVENUE—Rev. L. S. Smith, pastor. Services, 11 a. m. and 7:30 p. m.

SECOND-PONCE DE LEON—Dr. Ryland Knight, pastor. Services, 11 a. m., "All Flesh Shall See;" 7:30 p. m., "What Is Meant by Stewardship?"

DRUID HILLS—Louie D. Newton, pastor. Services, 9 a. m., Miss Kathleen Mallory, guest speaker; 11 a. m., "Upon the Top of the Pillars Was Lily-Work;" 7:30 p. m., "But God Said, Thou Fool, This Night Shall Thy Soul Be Required of Thee."

WEST MERRITS AVENUE—Rev. Holbrooks, guest speaker. Services, 11 a. m. and 7:30 p. m.

SECOND (Hapeville)—H. W. Morris, pastor. Services, 11 a. m., "Keep on Being Filled With the Spirit;" 7:30 p. m., "I Am Not Ashamed of the Gospel."

GROVE PARK—R. D. Walker, pastor. Services, 11 a. m., "He Must Increase, But I Must Decrease;" 7:30 p. m., "What Must I Do To Be Saved?"

VIRGINIA AVENUE—Solomon F. Dowis, pastor. Services, 10:45 a. m., "Giving Account Unto God;" 7:30 p. m., "Running the Race."

KIRKWOOD—Dr. K. Owen White, pastor. Services, 11 a. m., "A Pastor Speaks From His Heart;" 7:30 p. m., "The Budding of the Fig Tree."

PEACHTREE—L. Earle Fuller, pastor. Services, 11 a. m., "Work;" 7:30 p. m., "Christ."

CAPITOL VIEW—Dr. W. Lee Cutts, pastor. Services, 11 a. m., "The Wages of a Christian;" 7:30 p. m., "Jesus Was Moved With Compassion."

INMAN PARK—S. F. Lowe, pastor. Services, 10:50 a. m., "When Are New-Born Souls Brought Forth;" 7:50 p. m., Miss Kathleen Mallory, guest speaker.

EUCLID AVENUE—Samuel A. Cowan, pastor. Services, 11 a. m., "Drawing Near With Assurance;" 7 p. m., "What Kind of Death Did Jesus Die?"

CENTRAL—Paul A. Meigs, pastor. Services, 11 a. m., "Christian Fruitfulness;" 7:30 p. m., "The Searchlight Turned on Self."

WEST END—Dr. M. A. Cooper, pastor. Services, 11 a. m., "The Indwelling Spirit of God;" 7:30 p. m., "How Far From the Kingdom?"

FIRST—Dr. Ellis A. Fuller, pastor. Services, 11 a. m., "Wrestling Against the World Rulers;" 7:30 p. m., "All Night in Prayer."

COLLEGE PARK—Rev. James L. Baggott, pastor. Services, 11 a. m., "Taken—That Which He Seemeth to Have;" 7:30 p. m., "The Lion and the Lamb in Salvation."

GORDON STREET—Thomas F. Harvey, pastor. Services, 11 a. m., "The New Testament Church, Where Is It Today?" 7:30 p. m., "The Rejecting Brother."

LAKEWOOD HEIGHTS—Jesse L. Henderson, pastor. Services, 9:45 a. m., "The Man of Generosity"; 7 p. m., "The Man Who Is Too Busy."

CENTER HILL—Dr. W. Fred Hinesley, pastor. Services, 11 a. m., "Why Center Hill Will Win"; 7:30 p. m., "The Bargain Counter in Our Church."

CAPITOL AVENUE—Rev. J. L. Henderson, guest speaker. Services, 11 a. m., "Some Things That Abide, or Eternal Verities"; 7:30 p. m., "Mr. C. A. Rauschenbrg, guest speaker; "Missions."

GRANT PARK—Rev. E. M. Altman, pastor. Services, 11 a. m., "God So Loved the World That He Gave His Only Begotten Son"; 7:30 p. m., "Philip Opened His Mouth and Preached Unto His Jesus."

TEMPLE—Rev. George McLarty, pastor. Services, 10:45 a. m., "The Evidence Upon Thy Doorpost"; 7:30 p. m., "The Dumb Ass, Speaking With Man's Voice Forbade the Madness of the Prophet."

NORTH ATLANTA—J. F. Mitchell, pastor. Services, 11 a. m., "For This Cause"; 7:30 p. m., "Will Christ and His Bride Return to the Earth?"

EDGEWOOD—Dr. Lester A. Brown, pastor. Services, 11 a. m., "The Church Old and New"; 7:30 p. m., "A Glorious Gospel."

OAKHURST—Rev. A. B. Couch, pastor. Services, 11 a. m., "This Matter of Giving"; 7:30 p. m., "Is It Easy to Be Lost?"

COOPER STREET—Paul M. Gillam, pastor. Services, 10:30 a. m., "A Worthy Challenge to a People of Faith"; 7:30 p. m., "Whitewashed or Washed White—Which?"

TABERNACLE—Dr. J. B. Lawrence, guest speaker. Services, 11 a. m. and 7:30 p. m.

JACKSON HILL—Dr. Arthur T. Allen, pastor. Services, 11 a. m., "Wait on the Lord"; 8 p. m., "An Open Door."

PRIMITIVE BAPTIST.

BETHANY PRIMITIVE BAPTIST—Song service, 10:30 a. m.; song service, 7 p. m.; services, 11 a. m. and 7:30 p. m., by Elder J. A. Monsees, pastor.

PRESBYTERIAN.

ORMEWOOD—W. E. Crane, minister. Services, 11 a. m., Rev. S. D. Winn, guest speaker; 7:30 p. m., "The Quest for Happiness."

CLIFTON—Rev. E. P. Carson, pastor. Services, 11 a. m., "Partnership With God;" 7:30 p. m., "When He Came to Himself."

ROCK SPRING—H. E. Russell, minister. Services, 11 a. m., "Crippled Splendor;" 7:30 p. m., "One Confidence of Faith."

MORNINGSIDE — John B. Dickson, minister. Services, 11 a. m., "Let Him Hear;" 7:30 p. m., "Our Faith."

WOODLAWN—Rev. Van M. Arnold, pastor. Services, 11 a. m. and 7:30 p. m.

CAPITOL VIEW—Rev. A. Julian Warner, pastor. Services, 11 a. m., "A City's Best Assets;" 5 p. m., "A Call for Heroism."

GORDON STREET — Rev. Harold Shields, pastor. Services, 11 a. m., "Celestial Citizenship;" 7:30 p. m., "A Rich Man's Memory."

COVENANT—Herman L. Turner, pastor. Services, 11 a. m., "The Sanctuary;" 7:30 p. m., "What Hinders Prayer."

DRUID HILLS—William M. Elliott Jr., pastor. Services, 11 a. m., "Aren't We All Heretics?" 7:30 p. m., "Glory to God With Your Body."

PEACHTREE ROAD—Rev. E. T. Wilson, pastor. Services, 11 a. m.

HAPEVILLE — Rev. William James Hazelwood, pastor. Services, 11 a. m. and 5 p. m.

FIRST—Dr. William V. Gardner, pastor. Services, 11 a. m.

PRYOR STREET—Rev. C. E. Piephoff, pastor. Services, 11 a. m., "The Private and Public Life of a Christian;" 7:30 p. m., "What the Unsaved Have."

EAST POINT—Rev. Hal R. Boswell, pastor. Services, 11 a. m., "Friends of Jesus;" 7:30 p. m., "Converted on a Cross."

KIRKWOOD—James R. Smith, pastor. Services, 11 a. m. and 5 p. m.

WESTMINSTER—Rev. Ferguson Wood, minister. Services, 11 a. m., "The Sanctity of Character;" 7:30 p. m., "The King of Israel."

DECATUR—Dr. D. P. McGeachy, pastor. Services, 11 a. m., "The Testing of Fruit;" 7:30 p. m., "On Being Brave."

WEST END—Rev. Harry B. Wade, minister. Services, 11 a. m., Rev. Benjamin Andres, guest speaker; 7:30 p. m., pastor speaks.

NORTH AVENUE—Rev. Richard Orme Flinn, pastor. Services, 11 a. m., "The Elders Which Are Among You I Exhort;" 7:30 p. m., "I Have Found the Book."

COLLEGE PARK—Rev. Firley Baum, pastor. Services, 11 a. m., "For I Believe God."

LUTHERAN.

MESSIAH—Rev. George F. Hart, pastor. Services, 11 a. m., "The God of Hope;" 7:30 p. m., "Studies in Mark."

GRACE EVANGELICAL—Rev. Theo. G. Ahrendt, pastor. Services, 11 a. m., "Moses—A Type of the Christ;" 10:45 a. m., confessional service.

CHURCH OF THE REDEEMER—Dr. John L. Yost, pastor. Services, 11 a. m., "The Bond of Unity."

METHODIST.

McKENDREE—Rev. Jesse D. Booth, pastor. Services, 11 a. m. and 7:30 p. m.

HEMPHILL AVENUE—Rudolph Baker, minister. Services, 11 a. m.; Rev. R. Ernest Little, guest speaker; 7:30 p. m., stereopticon lecture.

CENTER STREET—Rev. W. W. Watkins, pastor. Services, 11 a. m., Rev. C. V. Weathers, guest speaker; 7:30 p. m., musical program.

EAST POINT AVENUE—W. M. Bishop, minister. Services, 11 a. m., "The Known and the Unknown;" 7:45 p. m., "An Individual Question."

PONCE DE LEON—Elmer C. Dewey, minister. Services, 11 a. m., Bishop Frederick T. Kenney, guest speaker.

PAYNE MEMORIAL—L. L. Burch, pastor. Services, 11 a. m. and 7:30 p. m., "Kept by the Power of God."

BEN HILL—Y. A. Oliver, pastor. Services, 11 a. m., "Four Keys to Successful Christian Living;" 7:30 p. m., installation service.

EPWORTH—Zach C. Hayes Jr., pastor. Services, 11 a. m., "It Is Finished;" 7:30 p. m., "By Experience."

JEFFERSON STREET—Roger W. Stone, pastor. Services, 11 a. m., "Shall We Worship God Only?" 7 p. m., installation service.

LAKEWOOD HEIGHTS—Arthur Maness, pastor. Services, 11 a. m. and 7:30 p. m.

ST. JOHN—Rev. W. H. Clark, pastor. Services, 11 a. m., "The Laymen Look Ahead;" 7:30 p. m., "My Place in a Disordered World."

PARK STREET—Rev. Irby Henderson, pastor. Rev. Denny C. Starnes, associate. Services, 11 a. m., "Holy Communion;" 5:30 p. m., vesper service, "The Law Is Our Schoolmaster."

UNDERWOOD—George W. Barrett, pastor. Services, 11 a. m., holy communion; 7:30 p. m., pastor speaks.

INMAN PARK—Rev. N. P. Manning, pastor. Services, 11 a. m. and 7:30 p. m.

HAYGOOD MEMORIAL—Rev. W. M. Barnett, pastor. Services, 11 a. m., holy communion; 7:30 p. m., pageant of harvest day.

SAINT MARK—Lester Rumble, pastor. Dow Kirkpatrick, associate pastor. Services, 11 a. m., "A Machine or Message;" 7:30 p. m., "Courage for This Day."

OAKLAND CITY—G. W. Hamilton, pastor. Services, 11 a. m., Lord's supper; 7:30 p. m., harvest day program.

GRANT PARK—L. B. Jones, pastor. Services, 11 a. m., Holy Communion; 7:30 p. m., Dr. W. G. Henry, guest speaker.

GRACE—Rev. Henry H. Jones, pastor. Services, 11 a. m., "A Memorial;" 7:30 p. m., "Where Are You?"

ST. PAUL—Rev. J. Lee Allgood, pastor. Services, 11 a. m., "The Lord's Supper;" 7:30 p. m., "A Needed Warning."

CALVARY—Dr. Walt Holcomb, pastor. Services, 11 a. m., "Meditating on the Communion;" 7:30 p. m., "Should Jews, Catholics and Protestants Stand Together?"

DRUID HILLS—Rev. Eugene C. Few, pastor. Services, 11 a. m., "The Right Way, the Easy Way;" 7:30 p. m., "The Tests of the Uncritical and the Ordinary."

ENGLISH AVENUE—Rev. J. J. Blanks, pastor. Services, 11 a. m., and 7:30 p. m.

INMAN PARK—Peter Manning, pastor. Services, 11 a. m., "What Is That in Thy Hand;" 7:30 p. m., "Atlanta's Greatest Need."

WESLEY MEMORIAL—Rev. W. H. Boring, pastor. Services, 11 a. m., and 7:30 p. m.

MARTHA BROWN MEMORIAL—Dr. W. T. Hunnicutt, pastor. Services, 11 a. m., and 7:30 p. m.

SOUTH BEND — Fred Gwin, pastor. Services, 11 a. m., Rev. R. A. Edmondson, guest speaker; 7:30 p. m., "Spiritual Potentialities."

TRINITY—Rev. Paul A. Turner, pastor. Services, 11 a. m., "Seeking the Best;" 6:30 p. m., Young People's Service.

GLENN MEMORIAL—Nat G. Long, minister. Services, 11 a. m., "One Plus God;" 7 p. m., "The Lord's Prayer." A play by young people.

BROOKHAVEN—Ernest P. Kendall, pastor. Services, 11 a. m., Communion; 7:30 p. m., "The Spirit of the Lord Is Upon Me."

ST. LUKE—Rev. Luther W. McArthur, pastor. Services, 11 a. m., "A Walk Through Life With God;" 7:30 p. m., "Lord Remember Thou Me."

METHODIST PROTESTANT

JONES AVENUE—Rev. Roy J. Donaldson, pastor. Services, 11 a. m., "Sin Rebukes;" 7:45 p. m., "Unfruitfulness."

FIRST—Rev. A. M. Wade, pastor. Services, 11 a. m. and 7:30 p. m.

CENTER HILL—Rev. G. W. Brooks, pastor. Services, 11 a. m. and 7:30 p. m.

NEW HOPE—Rev. Sam Dowis, pastor. Services, 11 a. m. and 7:30 p. m.

CLIFTON—Rev. Frank Barfield, pastor. Services, 11 a. m. and 7:30 p. m.

FREE METHODIST.

FIRST—Rev. Marvin C. Ballew, pastor. Services, 11 a. m. and 7:30 p. m. Y. P. S. M., 6:30 p. m.

SECOND—Rev. Fred R. Horton Jr., pastor. Services, 11 a. m. and 7:30 p. m. Y. P. M. S., 6:30 p. m.

CHRISTIAN.

GRANT PARK—Rev. Al. C. Peacock, pastor. Services, 11 a. m. and 7:30 p. m.

WEST END—Merle G. Tarvin, pastor. Services, 11 a. m. and 5 p. m.

EAST ATLANTA—Raymond W. Black, minister. Services, 11 a. m., "That I Am Not As Other Men;" 7:30 p. m., "Some Observations on Nullification."

FIRST (East Point)—L. C. Carawan, minister. Services, 11 a. m., "Christ Building His Church;" 7:30 p. m., "Conversion and Mission of Paul."

PEACHTREE—Dr. L. O. Bricker and Dr. Robert W. Burns, pastor. Services, 9:10 a. m., call to worship by Rev. I. C. Carawan, guest speaker; 9:45 a. m., young people's church, Dr. Burns speaks, "Motives for Manhood III—God's Approval." 5 p. m., "Angels," by antiphonal choirs, tower chimes and a message by minister.

FIRST—Rev. C. R. Stauffer, pastor. Services, 11 a. m., "The Church at the Heart of the Christian World Community;" 7:30 p. m., "India."

LAKEWOOD—Rev. C. L. Durham, pastor. Services, 11 a. m., "The Unrecognized Christ;" 7 p. m., "My People."

DECATUR—Rev. Charles L. Garrison, pastor. Services, 11 a. m., "Change Your Mind;" 7:30 p. m., "The University of Jesus."

CHURCH OF CHRIST.

MORELAND AVENUE—W. B. McPherson, minister. Services, 11 a. m. and 7:30 p. m.

WEST END—H. C. Hale, minister. Services, 11 a. m. and 7:30 p. m.

EPISCOPAL.

ST. TIMOTHY (Kirkwood)—Rev. J. Milton Richardson, minister in charge. Confirmation and sermon, 11 a. m., by the Rt. Rev. H. J. Mikell; 6 p. m., Young People's Service League.

HOLY TRINITY—Rev. Charles Holding, rector. Holy communion 7:30 p. m.; prayer and sermon, 11 a. m.; Young People's Service League, 6:30 p. m.

ALL SAINTS—Rev. Theodore S. Will, rector. Holy communion, 8 a. m.; choral celebration of holy communion, with sermon, "Is the Bible True?" by the rector; Intermediate League, 5 p. m.; and Y. P. S. L., 6:30 p. m.

CHURCH OF THE INCARNATION—Rev. Henry Kiessel, rector; holy communion, 7:30 a. m.; prayer, sermon and holy communion, 11 a. m.; Young People's Service League, 6:30 p. m.

CHURCH OF THE EPIPHANY—Rev. James W. Kennedy, rector. Holy communion, 7:30 a. m.; holy communion, 11 a. m.; Y. P. S. L., 5:30 p. m.; evening prayer, 7:30 p. m.

CATHEDRAL OF ST. PHILIP—Rt. Rev. H. J. Mikell, bishop; Very Rev. Raimundo de Ovies, dean; Rev. Charles F. Schilling, canon. Holy communion, 8 a. m.; second celebration and sermon, 11 a. m., by Canon Charles F. Schilling.

CHURCH OF OUR SAVIOUR—Rev. Charles F. Schilling, rector. Morning prayer and sermon, 11 a. m., by Dean Raimundo de Ovies.

LIBERAL CATHOLIC.

CHURCH OF ST. MICHAEL THE ARCHANGEL—Services, 10:15 a. m., prime, Sunday school, adult study class: "Summary of the Eucharist;" 10:45 a. m., Holy Eucharist, Missa Cantata and sermon, "The Coming of the Kingdom."

CHRISTIAN SCIENCE.

FIRST—Services, 11 a. m. and 5:30 p. m., "God the Only Cause and Creator."

SECOND—Services, 11 a. m. and 7 p. m., "God the Only Cause and Creator."

FIRST (Decatur)—Service, 11 a. m., "God the Only Cause and Creator."

YoungTechGraduate Wins Coveted Award

J. H. (Bill) Finch, graduate of Georgia Tech in the class of 1936, and prominent young Atlantan, has won the gold medal and the $50 award in the Class A competition conducted by the Beaux Arts Institute of Design during the last scholastic year. The prize was offered and presented by the Societe des Architectes Diplomes par le Gouvernment Francais, Groupe Americain.

Finch, honor graduate in Tech's department of architecture, has in the past won other highly prized awards. While still a senior in college, he won the $500 illuminating engineering prize, and the following year he won the Princeton prize for graduate study during 1937-38. In other competitions held by the Beaux Arts Institute he has also won the greatest number of values.

MORTUARY

CHARLES E. DIXON.

Funeral services for Charles E. Dixon, 56, of 133 West Anthony street, who died Wednesday at Base Hospital No. 48, will be conducted at 1:30 o'clock tomorrow afternoon at the Western Heights Baptist church by the Rev. W. P. Allen. Burial will be in Magnolia cemetery under direction of Howard L. Carmichael.

MRS. M. T. MATTHEWS.

Mrs. Mattie T. Matthews, widow of D. A. Matthews, former Atlanta real estate dealer, died yesterday at her home, 768 Capitol avenue, S. E. She had been in poor health for the last two years. Surviving are a sister, Mrs. Laura J. Taylor, and several nieces and nephews. Funeral services will be conducted at 11:30 o'clock this morning at Spring Hill by Dr. J. L. Harrison. Burial will be in the Milner cemetery under direction of H. M. Patterson & Son.

EARL COWAN CARLISLE.

Earl Cowan Carlisle, 29, of Lake drive, Hapeville, died yesterday at his home after a long illness. Surviving are his wife, one son, W. L. Carlisle; four brothers, J. J., Ed and Claude Carlisle, of Marietta, and J. T. Carlisle, of Hapeville, and one sister, Mrs. Bertie Blalock. Funeral arrangements will be announced by Brandon-Camp.

MRS. JANE GRAVITT.

Mrs. Jane Gravitt, 66, of 1529 Jonesboro road, died yesterday at a private hospital. Surviving are two sons, S. L. Keith and Berdie Gravitt; six brothers, J. H., R. A., G. B., H. C., W. E. and H. Morgan; two sisters, Mrs. J. L. Martin and Mrs. W. B. Oberby, and five grandsons. Funeral services will be conducted at 1:30 o'clock tomorrow afternoon at Antioch Baptist church by the Rev. W. N. Williams. Burial will be in the churchyard under direction of J. Austin Dillon.

CHARLES R. CRABBE SR.

Funeral services for Charles R. Crabbe Sr., former Atlantan who died Thursday at the home of a son, Charles R. Grabbe Jr., of 198 East College avenue, Decatur, will be conducted at 11:30 o'clock this morning at the graveside in the McDonough, Ga., cemetery, by the Rev. C. E. Piephoff. Burial will be under direction of Sam R. Greenberg & Company.

MRS. CHARLES F. URSENBACH.

Mrs. Charles F. Ursenbach, 54, of 1050 Ponce de Leon avenue, died yesterday at the residence after an illness of several weeks. Surviving are her husband and two sisters, Mrs. A. E. Marcus and Mrs. L. M. Frank, both of Atlanta. Funeral arrangements will be announced by H. M. Patterson & Son.

JOHN F. BALDWIN.

Funeral services for John F. Baldwin, 54, of 853 Pulliam street, veteran of more than 30 years of service with the N., C. & St. L. railroad, who died in a private hospital Thursday, will be conducted at 11 o'clock this morning at the Kennesaw Methodist church by the Rev. W. H. Clark. Burial will be in Kennesaw cemetery under direction of Harry G. Poole.

JOANNE WINKLER.

Funeral services for Joanne Winkler, infant daughter of Mr. and Mrs. H. A. Winkler, of 390 Rawson street, S. W., were conducted yesterday at the Antioch Baptist church at Smyrna. Burial was in the churchyard under direction of J. Austin Dillon.

DR. W. R. HUTCHINSON.

Funeral services for Dr. W. R. Hutchinson, resident of Atlanta for more than 30 years who died Sunday at Phoenix, Ariz., will be conducted at 2:30 o'clock this afternoon at the graveside in West View cemetery by the Rev. Solomon F. Dowis. Burial will be under direction of H. M. Patterson & Son.

MRS. EMMA EUGENIA LAWRENCE.

Mrs. Emma Eugenia Lawrence, 65, of 395 Nolan street, S. E., died yesterday at a private hospital. Surviving are her husband, W. J. Lawrence; two sisters, Mrs. E. C. Blalock, of Atlanta, and Mrs. B. C. Harris, of Birmingham; two brothers, H. T. Butler and L. F. Butler, both of Johnson City, Texas; three sons, W. L. Lawrence, of Atlanta; T. O. Lawrence, of Los Angeles, and Robert Lawrence, of Oakland, Cal., and eight grandchildren. Funeral services will be conducted at 9:45 o'clock tomorrow morning at the Antioch Baptist church by the Rev. W. M. Williams. Burial will be in the Carrollton, Ga., cemetery, under direction of J. Austin Dillon.

OTHA BREEDEN.

Funeral services for Otha Breeden, 28, of 744 McMillan street, N. W., who died Thursday at a private hospital, will be conducted at 2 o'clock tomorrow afternoon from the chapel of J. Allen Couch by the Rev. E. E. Peel. Burial will be in Hillcrest cemetery.

MRS. MARY HERRING.

Mrs. (Aunt) Mary Herring, 77, of 661 Oliver street, N. W., died yesterday at her home after a long illness. Surviving are three nieces, Mrs. Emma Harbin, Mrs. Ellen Flournoy and Mrs. Fannie Lyons. Funeral arrangements will be announced by Henry M. Blanchard.

CHURCH OF GOD

INMAN PARK—Charles Richardson, pastor. Services, 11 a. m., "A New Approach to Unity;" 7:30 p. m., evangelistic service.

RIVERSIDE CHURCH OF GOD—G. R. Watson, pastor. Services, 11 a. m. and 7 p. m.

OTHER CHURCHES.

UNITED LIBERAL CHURCH—Rev. F. Mitchell Tileston, pastor. Service, 11 a. m., "For the Sake of the Name."

ST. JOHN'S EVANGELICAL AND REFORMED—Rev. H. A. Dewald, pastor. 9:45 a. m., German service; 10 a. m., Sunday school and Bible classes; 11 a. m., Bible Sunday service, Rev. Ben H. Smith, guest speaker.

EAST LAKE TABERNACLE—Rev. F. L. Squires, pastor; 10:45 a. m., junior church; 11 a. m., "The Mission of the Church to Modern Times"; 7:30 p. m., "World Condition Just Before Christ's Return."

FIRST CHURCH OF THE NAZARENE. Rev. Edward K. Hardy, pastor. Preaching service, 10:50 a. m., "What Christianity Makes of Life"; 7:30 p. m., "The Need of the Baptism of the Holy Spirit."

ATLANTA GOSPEL TABERNACLE—Rev. Ira E. David, pastor. Services, 11 a. m., annual missionary sermon by Rev. R. L. Staley; 3 p. m., session of the missionary convention. Subject: "Signs of the Times," by Rev. J. M. Hendley.

Mickey Rooney Saved by 'Break,' Monogram President Says Here

Company Wanted to Borrow a Big-Name Female Star But Accepted Youngster Instead—Sending Him on Road to Fame and Fortune.

Details of a "lucky break" which rescued Mickey Rooney from possible oblivion and started him on the road to movie stardom were related here yesterday by W. Ray Johnston, of New York City, president of Monogram Pictures Corporation.

It all happened because Monogram officials wanted to borrow a female star from Metro-Goldwyn-Mayer and couldn't get her, Mr. Johnston explained. MGM then offered Mickey as a substitute and Monogram accepted.

Change Their Minds.

The result of this trading was a picture called "The Hoosier Schoolboy," released in August, 1937. MGM officials took one look at the previews and changed their minds about not renewing Mickey's option—due to expire within a month's time.

The rest is screen history. MGM began the Hardy series with Mickey in one of the principal roles. "Love Comes to Andy Hardy" meant that lasting fame had come to Mickey, and his position in the industry was clinched with "Boys Town" in which he shared honors with Spencer Tracy.

Mr. Johnston also disclosed that Jackie Cooper, another boy veteran, had gone through a similar experience. Virtually out of a job despite his years of experience, Jackie made "Boy of the Streets" for Monogram and has since been dividing his time between Monogram and Universal—at a salary of about $100,000 a year.

On the Upgrade.

Movie business generally is on the upgrade, Mr. Johnston believes, and the prospects for the coming year are excellent. The "Quiz Contest" results have been "spotty," he said, but taken as a whole have proved generally satisfactory.

Mr. Johnston was in Atlanta on business and left last night for New Orleans. He was accompanied by George Weeks, general sales manager, also of New York.

TREASURY REPORTS ON 5-MONTH DEFICIT

U. S. Figure for Fiscal Year Period Is Placed at $1,400,000,000.

WASHINGTON, Dec. 2.—(AP)—The treasury finished its first five months of operations in this fiscal year with a $1,400,000,000 deficit.

Treasury officials explained that emergency spending which was intended to stimulate private business, and smaller revenue for the federal government because of slower business built up the deficit.

Treasury figures for November showed a total deficit of $1,436,-136,765. The total for the entire previous fiscal year was $1,449,-625,881.

The department found some cheer in November receipts which officials said were about $54,000,-000 above those for November in the last fiscal year.

EDMUND ROBERTS RITES ARE TODAY

Was Former Fire Insurance Executive.

Funeral services for Edmund Pettus Roberts, 70, a former resident of Atlanta and a widely known fire insurance executive, who died Thursday at the home of a daughter, Mrs. Daniel H. Woodward, of New York city, will be conducted at 10 o'clock this morning at Spring Hill.

Dr. Richard Orme Flynn will officiate and burial will be in West View under direction of H. M. Patterson & Son.

A native of Selma, Ala., Mr. Roberts entered the fire insurance business in 1884. In 1908 he was made general manager of the southern department of the general adjustment bureau with headquarters here. With the establishment of the southern bureau in 1910, succeeding the general bureau, he was made assistant general manager and in 1915 he was promoted to the position of general manager. He retired from business in 1929 and since that time had spent most of his time traveling.

In addition to his daughter, he is survived by four sisters, Miss Bessie Roberts, Miss Mary Roberts, Miss Alice Roberts and Miss Agnes Roberts, all of Birmingham; one brother, John Roberts, of Glendale, Cal., and one grandson, Daniel H. Woodward Jr.

BELGIAN GOVERNMENT SAVED BY RESIGNATION

BRUSSELS, Dec. 2.—(AP)—Fall of the Belgian government was averted tonight by the resignation of Finance Minister Max Leo Gerard after a break with Premier Paul Henri Spaak over Belgium economic policy.

The resignation of Gerard, a liberal, followed conferences of cabinet members among themselves and with King Leopold in an attempt to end the crisis which started when Spaak, a moderate socialist, embarked upon a policy favorable to Spanish Insurgents.

DIES FOR 2 CRIMES.

RALEIGH, N. C., Dec. 2.—(UP) John E. Howie, 30-year-old negro convicted separately of two capital crimes, was executed today in the state's lethal gas chamber. Execution on two separate attack charges was unprecedented in the state's legal history and believed unparalleled in the nation.

PRIVATE LOANS
On Diamonds, Watches and Jewelry
W. M. LEWIS & CO.
4TH FLOOR PETERS BLDG.

CONTRACTORS TAKE NOTICE.

Sealed bids received by the City of Clarkesville, Ga., until Dec. 16th for Water Works improvement. See J. B. McCrary Company for plans.

J. B. JACKSON, Mayor.

ADVERTISEMENT.

Sealed proposals will be received by the Regents of The University System of Georgia at 330 State Capitol Building, Atlanta, Georgia, until 12:00 o'clock noon, C. S. T., December 21, 1938, for the excavation for Auditorium Building at Athens, Georgia. The amount estimated to be available to finance this contract is $1,100.00. At the time and place noted above the proposals will be publicly opened and read.

Plans, specifications and contract documents are open to public inspection at the Atlanta Builders Exchange and at the Regent's Office, 330 State Capitol Building, Atlanta, Georgia, or may be obtained from the Regent's Office upon deposit of $5.00. The full amount of the deposit for one set of documents will be refunded to each actual bidder and all other deposits will be refunded (with deductions not exceeding the actual cost of reproduction of the documents) upon return of all documents in good condition within 30 days after the date of opening of bids.

Bids must be accompanied by a certified check or bid bond in an amount not less than 5% of the bid.

No bid may be withdrawn after the scheduled closing time for the receipt of bids for a period of 30 days.

The owner reserves the right to reject any or all bids and to waive informalities.

REGENTS OF THE UNIVERSITY SYSTEM OF GEORGIA.
By S. V. Sanford, Chancellor
UNIVERSITY SYSTEM OF GEORGIA.

U. S. SEEKS TAXES FROM A. T. JEAN

Former Bootlegger Owes Almost $25,000, Allen Says.

Uncle Sam yesterday told A. T. Jean, known widely as Pee Wee Burns, former bootlegger and lottery operator, that he owes the federal government about $25,000 in income taxes from 1929 through last year.

Marion H. Allen, internal revenue collector, filed two bills in federal district court against Jean and his wife, Mrs. Katherine Stewart Jean.

The first claim contends he owes the government $23,114.89 for the years 1934-37 and the second that he and his wife owe $1,-297.36 for 1929-32.

Attachment of any property owned by the pair will be sought as a result of the attachments, it was said.

FUNERAL NOTICES

CRABBE, Mr. Charles Roy Sr.—Funeral services for Mr. Charles Roy Crabbe Sr. will be held this (Saturday) morning at 11:30 o'clock at the graveside, McDonough cemetery, McDonough, Ga. Sam R. Greenberg & Co.

MASON, Mrs. V. C.—of 207 East Virginia avenue, College Park, Ga., died December 2, 1938. Surviving are her husband and daughters, Miss Elizabeth Mason and Miss Frances Mason, all of College Park, Ga. Funeral arrangements announced later. H. M. Patterson & Son.

GRAVITT, Mrs. Missouri Jane—The friends of Mrs. Missouri Jane Gravitt, Mr. and Mrs. S. L. Keith, Mr. Verdie Gravitt, Mr. and Mrs. H. Morgan, Mr. J. H. Morgan, Mr. and Mrs. R. A. Morgan, Mr. and Mrs. G. B. Morgan, Mr. and Mrs. H. C. Morgan, Mr. and Mrs. W. E. Morgan, Mr. and Mrs. J. L. Martin, Mr. and Mrs. W. B. Overby and six grandchildren are invited to attend the funeral of Mrs. Missouri Jane Gravitt tomorrow (Sunday) afternoon at 1:30 o'clock from Antioch Baptist church. Rev. W. N. Williams will officiate. Interment churchyard. J. Austin Dillon Co., funeral directors, in charge.

LODGE NOTICES

A called communication of W. D. Luckie Lodge No. 89, F. & A. M., will be held in its temple at West End this (Saturday) afternoon at 2 o'clock for the purpose of paying the last sad tribute of respect to our deceased brother, W. R. Hutchinson. Interment at West View cemetery at 2:30 o'clock. All duly qualified brethren are cordially invited to meet with us. By order of

P. L. BARDIN, W. M.
M. A. CASON, Sec.

Center Hill Lodge No. 686, F. A. M., will hold a memorial services Sunday morning at 11 o'clock at Bethany Methodist church, corner of Bankhead highway and Elizabeth place, for its deceased members since the lodge was instituted. The families of all deceased members are especially requested to attend. All members are urged to meet at the church at 10:45 o'clock promptly. All Master Mastons are invited to join with us. By order of

C. W. CHILDS, W. M.
JASON A. TUGGLE, Sec.

ADVERTISEMENT FOR BIDS.

Sealed proposals will be received by the City of East Point, Georgia, at the City Hall in East Point, Georgia, until 2 p. m. o'clock, Central Standard Time, December 12th, 1938, for the construction of a Library Building, including equipment and furniture, at which time and place they will be publicly opened and read.

Plans, specifications and contract documents are open to Public Inspection at the office of the Superintendent of the Water and Light Department, City Hall, East Point, Georgia, or may be obtained from Smith & Daves, Architects, at 706 Walton Building, Atlanta, Georgia, upon deposit of $10.00. The full amount of the deposit for one set of documents will be returned to each actual bidder and all other deposits will be refunded (with deductions not exceeding the actual cost of reproduction of documents) upon return of all documents in good condition within 30 days after the date of opening of bids.

Bids must be accompanied by a certified check or bid bond in an amount not less than 5% of the bid. The amount estimated to be available to finance this contract is $19,442.00. No bid may be withdrawn after the scheduled closing time for the receipt of bids, for a period of 30 days. The owner reserves the right to reject any or all bids and to waive formalities.

(Signed) CITY OF EAST POINT, GA.
By J. R. Parham, Mayor.

ADVERTISEMENT FOR BIDS.

Sealed proposals will be received by the State Department of Public Welfare of Georgia at the Hurt Building, Atlanta, Georgia, until 10 o'clock a. m., December 12, 1938, for installation of an Ice Making, Refrigeration and Cold Storage System, Milledgeville State Hospital, Milledgeville, Georgia, inclusive of dismantling present equipment and system and re-erection in new location and additions of new equipment and apparatus, and exclusive of other mechanical trades, at which time and place they will be publicly opened and read.

Plans, specifications and contract documents are open to public inspection at the Milledgeville State Hospital, Milledgeville, Georgia, or may be obtained from Robert and Company, Inc., at the Bona Allen Building, Atlanta, Georgia, upon deposit of $10.00. The full amount of the deposit for one set of documents will be returned to each actual bidder and all other deposits will be refunded (with deductions not exceeding the actual cost of reproduction of the documents) upon return of all documents in good condition within thirty days after the date of opening of bids.

Bids must be accompanied by a certified check or bid bond in an amount not less than 5% of the bid.

No bid may be withdrawn after the scheduled closing time for the receipt of bids for a period of thirty days.

The owner reserves the right to reject any or all bids and to waive informalities.

(Signed) STATE DEPT. OF PUBLIC WELFARE.
By LAMAR MURDAUGH, Director.

FUNERAL NOTICES

CARLISLE, Mr. Earl C.—passed away Friday, December 2, at his residence, 373 Lake drive, Hapeville, Ga., in his 29th year. He is survived by his wife; one son, W. L. Carlisle, of Hapeville; four brothers, J. J. Carlisle, Ed Carlisle and Claude Carlisle, all of Marietta, Ga.; T. J. Carlisle, of Hapeville, Ga.; one sister, Mrs. Birdie Blalock, of Atlanta, Ga. Funeral arrangements will be announced later. Brandon-Camp Funeral Home.

LAWRENCE, Mrs. W. J.—The friends of Mr. and Mrs. W. J. Lawrence, Mr. and Mrs. E. C. Blalock, Mr. and Mrs. B. C. Harris, Mr. and Mrs. H. T. Butler, Mrs. L. F. Butler, of Johnson City, Texas; Mr. and Mrs. W. L. Lawrence, Mr. and Mrs. T. O. Lawrence and Mr. and Mrs. Robert Lawrence and eight grandchildren are invited to attend the funeral of Mrs. W. J. Lawrence tomorrow (Sunday) morning at 9:45 o'clock from Antioch Baptist church. Rev. W. M. Williams will officiate. Interment Carrollton, Ga. J. Austin Dillon Co., funeral directors, in charge.

MIDDLEBROOKS, Dr. J. D.—Friends and relatives of Dr. and Mrs. J. D. Middlebrooks, of Powder Springs, Ga.; Mr. and Mrs. J. M. Comer and family, of Decatur, Ga.; Mrs. J. A. Ward and Mrs. Mamie Watson, of Cordele, Ga.; Mrs. John Ridgdill, of Washington, D. C.; Mr. J. B. Credille, Mr. and Mrs. J. D. Boss, Mrs. Fannie Roberts, of Pittsburg, Texas, are invited to attend the funeral of Dr. J. D. Middlebrooks, at Powder Springs Methodist church, Sunday afternoon at 2 o'clock. The body will lie in state at the church from 1 p. m. The Rev. O. L. Lindsey will officiate. Interment, Powder Springs cemetery. Lindley Funeral Home.

HOWARD, Mr. Asa W.—The relatives and friends of Mr. and Mrs. Asa W. Howard, Mr. and Mrs. P. W. Howard, Mr. and Mrs. James M. Stallings, all of Lithonia, Ga., and Mr. and Mrs. H. H. Howard, of Decatur, Ga., are invited to attend the funeral of Mr. Asa W. Howard this (Saturday) morning, December 3, 1938, at 10:30 o'clock from the Lithonia Methodist church. Rev. Walter Millican, assisted by Rev. D. T. Buice, will officiate. Interment Lithonia cemetery. The following gentlemen will please serve as pallbearers and meet at the residence at 10:15 o'clock: Mr. C. J. Tucker, Mr. G. Milton Johnson, Mr. I. B. Goddard, Mr. I. M. Starr Sr., Mr. J. W. Ford, Mr. Coy Elliott, Mr. E. E. West and Mr. L. L. Rainey. White & Co.

WHITEHEAD, Mrs. Jane—Age 97, passed away Friday at the home of her daughter, Mrs. Woodie Tribble, of Grayson, Ga. She is survived by one son, Mr. Marshall Whitehead, of Orlando, Fla.; one daughter, Mrs. Woodie Tribble, of Grayson, Ga.; one brother, Mr. J. B. Hancock, of Jackson county, Ga.; one sister, Mrs. Emma Bush, of Union Springs, Ala. Funeral services will be conducted this Saturday afternoon, December 3, 1938, at 2 o'clock (E. S. T.) from Grayson Methodist church. Rev. J. M. Guest will officiate. Interment in Oxford cemetery, Oxford, Ga. F. Q. Sammon Funeral Home, Lawrenceville, Ga., in charge.

SARGENT, Mrs. R. M.—The friends and relatives of Mr. and Mrs. R. M. Sargent, Mr. and Mrs. C. J. Sargent, Mr. and Mrs. H. L. Sargent, Mr. and Mrs. L. T. Sargent, Mr and Mrs. M. D. Sargent, Mr. and Mrs. E. C. Sargent, Mr. and Mrs. J. W. Meeler, Mr. and Mrs. Jim Harrison, Mr. and Mrs. John Garner, Mr. and Mrs. Lee Garner, and the grandchildren, are invited to attend the funeral of Mrs. R. M. Sargent, 2:30 o'clock, Sunday, from St. Paul M. E. church. Rev. J. Lee Allgood will officiate. Pallbearers selected will please assemble at the residence, 352 Berean avenue, S. E., at 2 o'clock. Interment, East View cemetery. Awtry & Lowndes.

In Memoriam.

In loving memory of beloved husband and father, who passed away three years ago.
No one knows how much we miss you,
No one knows the bitter pain
We have suffered since we lost you,
Life has never been the same.
MRS. D. L. McCLESKEY & CHILDREN.

(COLORED.)

STARKS, Mr. Thomas Jefferson—passed away recently. Funeral announced upon completion of arrangements. Hanley Co.

MOORE, Mrs. Maude — The remains are in our establishment awaiting funeral arrangements. Hanley Co.

ALEXANDER, Mr. Lorenzo — of 694 DeKalb avenue. Funeral today, 3 p. m., from our chapel. Interment, Lincoln cemetery. Hanley Co.

MAY, Mrs. Hattie C.—Wife of Mr. Anderson May, of Jonesboro, Ga., died December 2 at the residence. The funeral will be announced by Ivey Bros., morticians.

WILLIAMS, Mr. Sherman W.—The friends and relatives of Mr. Sherman W. Williams and family, of 86 Woodward avenue, are invited to attend his funeral Sunday, December 4, from Peek's Chapel, Conyers, Ga., at 1 p. m., Rev. L. A. Jackson officiating. Interment in Peek's Chapel cemetery. Pollard Funeral Home.

JONES, Mrs. Rosa—The friends and relatives of Mrs. Gertrude Robertson and family, Mr. and Mrs. Ira Touchstone, Rev. and Mrs. James Wimbish, Mr. and Mrs. Clarence Montgomery and family, all of Atlanta; Mr. and Mrs. William Bobo, of Chicago, Ill., are invited to attend the funeral of Mrs. Rosa Jones, of 130 Alabaster Alley, this Saturday at 8 p. m., from our Chapel, Elder K. H. Burruss officiating. The cortege will leave Sunday at 9 a. m. for interment in Corinth, Ga. Cox Bros.

FUNERAL NOTICES

FLOYD, Douglas Dexter—Funeral services for Douglas Dexter Floyd, infant son of Mr. and Mrs. J. D. Floyd, will be held Sunday afternoon at 2:30 from Peachtree chapel. Rev. Felton Williams will officiate. Brandon-Bond-Condon.

URSENBACH, Mrs. Charles F.—of 1050 Ponce de Leon avenue, died December 2, 1938. Surviving are her husband, sisters, Mrs. A. E. Marcus and Mrs. L. M. Frank. Funeral arrangements will be announced later. H. M. Patterson & Son.

MATHEWS, Mrs. Mattie T.—The friends and relatives of Miss Laura J. Taylor and the nieces and nephews are invited to attend the funeral of Mrs. Mattie T. Mathews, Saturday, December 3, 1938, at 11:30 o'clock at Spring Hill. Dr. J. L. Harrison and Rev. William M. Elliott Jr., will officiate. Interment, Milner, Ga. The following will serve as pallbearers: Mr. Charles Adamson, Mr. W. W. Gaines, Mr. T. R. Cook, Dr. Dan Clower, Mr. T. L. Parham and Mr. Leonard Taylor. Please omit flowers. H. M. Patterson & Son.

HUTCHINSON, Dr. W. R.—The friends and relatives of Mrs. W. R. Hutchinson, Mr. and Mrs. John B. Hadley and Dr. W. L. Hutchinson Jr., are invited to attend the funeral of Dr. W. R. Hutchinson, Saturday, December 3, 1938, at 2:30 o'clock at the interment in West View in charge of Dr. S. F. Dowis and W. D. Luckie Lodge No. 89, F. & A. M. The following will serve as pallbearers and meet at Spring Hill at 2 o'clock: Mr. Monroe Martin, Mr. Wesley Martin, Mr. E. L. Saye, Dr. Carl Pickett, Dr. Thad Morrison and Mr. Sumner Hairston. H. M. Patterson & Son.

BALDWIN, Mr. John F.—The friends and relatives of Mr. John F. Baldwin, of 853 Pulliam street, S. W.; Miss Mary Baldwin, Mrs. C. G. Hill, of Kennesaw, Ga.; Mr. and Mrs. C. S. Baldwin and Mr. and Mrs. Claude Baldwin, of Columbus, Ga., are invited to attend the funeral of Mr. John F. Baldwin this (Saturday) morning at 11 o'clock from the Kennesaw Methodist church. Rev. W. H. Clark will officiate. Interment, Kennesaw (Ga.) cemetery. The following gentlemen will act as pallbearers and meet at the residence at 9:15: Mr. G. R. Skelton, Mr. E. E. Skelton, Mr. L. P. Whitfield, Mr. J. G. Lewis, Mr. J. R. Tumlin and Mr. J. W. Mashburn. The O. R. C. and B. R. T. will serve as honorary escort. Harry G. Poole.

ROBERTS, Mr. Edmund Pettus—The friends and relatives of Mr. and Mrs. Dan H. Woodward, New York city; Mr. Dan H. Woodward Jr., Miss Bessie Roberts, Birmingham, Ala.; Miss Mary Roberts, Miss Alice Roberts, Miss Agnes Roberts, all of Birmingham, and Mr. John Roberts, California, are invited to attend the funeral of Mr. Edmund Pettus Roberts, Saturday, December 3, 1938, at 10 o'clock at Spring Hill. Dr. Richard Orme Flinn will officiate. Interment, West View. The following will serve as pallbearers: Mr. B. K. Clapp, Mr. Sims Bray, Mr. R. E. Bruce Jr., Mr. George B. Raine, Mr. H. L. Collier Jr., Mr. E. M. Cole, Mr. J. F. Therrell and Mr. Donald A. Fraser. To serve as honorary escort: Mr. W. R. Prescott, Mr. R. B. Barnett, Mr. Dowdell Brown, Mr. L. P. Jervey, Mr. H. F. Hines, Mr. E. N. O'Beirne, Mr. A. H. Turner, Mr. R. W. Michael, Mr. C. M. Jerome, Mr. Milton Dargan, Mr. Charles W. Phillips, Mr. Clarence Ruse, Mr. Benning Hull, Mr. Langdon Quin, Mr. Beverly Dubose, Mr. Sam Mattox, Mr. C. A. Rauschenburg, Mr. Turner Fittin, Mr. Robert C. Reid, Mr. Charles R. Dickert, Mr. George W. Campbell Jr., Mr. Dan MacDougald, Mr. Dudley Cook, Mr. H. M. Bray, Mr. John F. Hoff, Mr. Robert M. Friend, Mr. R. N. R. Bardwell Sr., Mr. G. D. Holding, Mr. W. H. Davidson, Mr. John G. Bruce, Mr. Lloyd T. Wheeler, Mr. John G. McClure, Mr. R. A. Palmar and Mr. E. B. Proctor. H. M. Patterson & Son.

Acknowledgement Cards
Engraved Promptly—Samples Sent
J. P. STEVENS ENGRAVING CO.
WAlnut 6870 103 Peachtree St.

(COLORED.)

JONES, Mr. Charlie—Funeral services will be announced later. Hanley Co.

CASH, Mr. Rufus—The funeral of Mr. Rufus Cash will be held today at 11 a. m. from our Chapel. Cox Bros.

HAZEN, Mr. Joe—passed away at the residence. Funeral announced later. Hanley's Ashby Street Funeral Home.

PERKINS, Mr. Willie—The friends and relatives of Mr. and Mrs. Willie Perkins, of 512 Gray street, are invited to attend the funeral of Mr. Willie Perkins today (Saturday) at 2 o'clock at our chapel, Rev. W. E. Newman officiating. Interment, Lincoln cemetery. Sellers Bros.

LOFTIS, Mrs. Mary—The friends and relatives of Mrs. Nina Simpson and family, Mr. and Mrs. W. M. Robinson, of Lavonia, Ga.; Mr. and Mrs. Jesse Robinson and family, of Columbus, Ohio; Rev. K. W. Robinson, of Topeka, Kans.; Mrs. Lula Robinson, Mr. and Mrs. Claude Franklin and family, Mr. and Mrs. Vertix Robinson, Mr. and Mrs. Clesent Curtis, all of Cleveland, Ohio; Mrs. Annie Mae Scott and son, of Lavonia, Ga.; Mrs. Juanita Williams and daughter, of Atlanta, Ga.; Mr. and Mrs. John Henry Robinson and family, of Lavonia, Ga.; Mr. Claude H. Robinson, and Mr. and Mrs. C. H. Hall, of Atlanta, Ga., are invited to attend the funeral of Mrs. Mary Loftis, Sunday, Dec. 4, at 1:00 from Fairview Baptist church, Lavonia, Ga. The cortege will leave the residence, 850 Smith street, Sunday morning at 8:00 a. m. Ivey Bros., morticians.

COAL
For the kind of Coal You Want . . . When You Want It—Call

RANDALL BROS.
Walnut 4711 Coal Since 1885

DRUID HILLS METHODIST CHURCH
Invites You to Hear
REV. EUGENE C. FEW, MINISTER
11:00 A. M.—"The Right Way the Easy Way."
7:30 P. M.—"The Tests of the Uncritical and the Ordinary."

BELIEVEST THOU THIS?
Compiled by T. B. Lloyd.
A new kind of religious book. Seers of the Old Testament. Witnesses from the New Testament. Prophecies are corroborated. From time tested material new vitality is given to old spiritual truths. In this interesting book you will find solace and inspiration.
At all Book Stores, $1. The Meador Press, Boston